

# **Bell-Mac**



# **Sun-Rys**

## **Distributors**



## **Quality Manufactured Housing Products**

**Serving the Manufactured Housing  
Industry for over 30 years**

**800-747-7091**

[www.sun-rys.com](http://www.sun-rys.com)

- FURNACES
- SKIRTING
- STEPS
- DOORS
- ROOF COATINGS
- AIR CONDITIONING
- ANCHORS
- ELECTRICAL
- WINDOWS
- PLUMBING

# NEW PRODUCT



PREMIUM METAL ROOFING AND SIDING  
FOR YOUR MOBILE OR MODULAR HOME

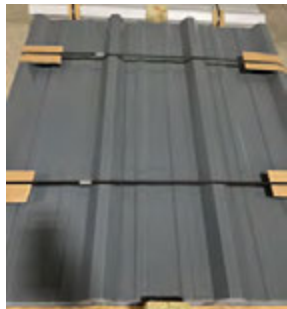

**Bell-Mac**  
**Sun-Rys**  
Distributors



# NEW PRODUCT



Your Renovation Solution

**Cost to renovate too high?**

**Workers in short supply?**

**Materials not what you want?**

**Innovative** - Renovate your existing walls without removing gyp rock or painting!

**Easy** - Install with ease, cost effective, readily available, on-trend designs!

**It starts with the walls** - The main component to every room, largest impact!

**Solution** - Upgrade existing homes, quickly and easily!

Available in 4' x 8' panels

1" battens available in 8' lengths

ReWald decorative wall panels offer quick and easy installation and make your walls look great!

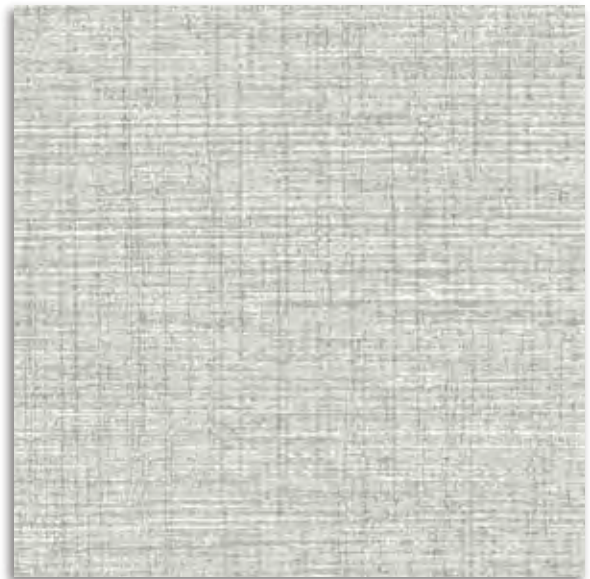

*Silverfox Gray*



*Amalfi Loft*



*Canvas Natural*



400 Weathered Wood



405 Whispering Wood

### OUR HARDEST WORKING VINYL FLOORING, BUILT FOR THE MOST DEMANDING ENVIRONMENTS.

Floorté PRO is constructed to endure the most demanding environments. This product is designed for exceptional dimensional stability with a performance core that is denser and resists even more impact.



#### ENHANCED DURABILITY

Floorté PRO will perform under heavy foot traffic and stationary loads.



#### IMPROVED DIMENSIONAL STABILITY

For areas with intensified temperature from sunlight, there will be reduced expansion and contraction.



#### MINIMIZED TELEGRAPHING

Floorté PRO minimizes the appearance of subfloor imperfections.



#### MINIMAL SUBFLOOR PREP

Floorté PRO is designed to mitigate issues with subfloors that need a lot of prep work.



#### PROVEN ATTRIBUTES

100% Waterproof  
ArmourBead™ Finish  
Low Maintenance





# NEW PRODUCT

## IMPACT

**floorte<sup>®</sup>**  
**PRO**

**3 series**

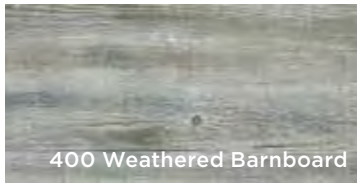

400 Weathered Barnboard



405 Whispering Wood

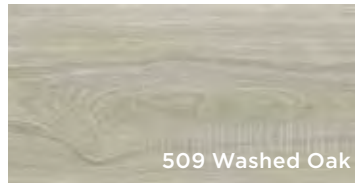

509 Washed Oak

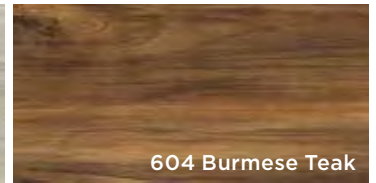

604 Burmese Teak

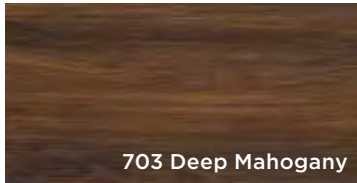

703 Deep Mahogany

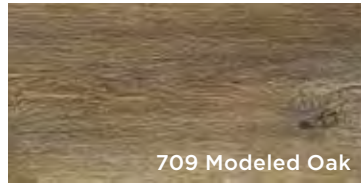

709 Modeled Oak



717 Tattered Barnboard

<b>Style Number</b>	Impact 306C
<b>Size</b>	2031V
<b>Thickness</b>	7" x 48"
<b>Wear Layer</b>	3.4 mm
<b>Finish</b>	6 mil
<b>Edge Description</b>	ArmourBead
<b>SF Per Carton</b>	Square
<b>SF Per Pallet</b>	27.73 sf
<b>Installation</b>	1525.15 sf
	Floating

### 2031V Impact 306C Trim

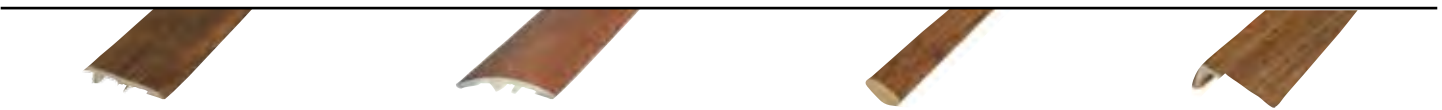

<b>Multi-Purpose Reducer*</b>	<b>T-Molding*</b>	<b>Quarter Round</b>	<b>Stair Nose*</b>
VHMPR	VHTMD	VHQTR	VHSTR
94" L	94" L	94" L	94" L

Treadz<sup>®</sup>



**Style Number**

**Center**  
LHCTR

**Right**  
LHCAR

\* Packaged with Molding Track

**Left**  
LHCAL

**White Riser**  
LHWRI

\* Packaged with Molding Track



**Bell-Mac**  
**Sun-Rys**  
**Distributors**

FOR MORE INFORMATION  
CONTACT YOUR BELL-MAC SALESPERSON  
CALL TODAY (800) 747-7091



# NEW PRODUCT

## ***PERFECT SHUTTERS, inc.***

### VINYL SHUTTERS Built-in Quality Features

- Fully Assembled for easy installation
- Rich wood grain texture
- Maintenance free—never needs painting
- Limited Lifetime Warranty



**BEFORE**

**AFTER**



**LOUVERED**

These styles will  
brighten up your home.

**RAISED PANEL**

Design your own shutter  
by choosing:

- WIDTH
- LENGTH
- COLOR



**BEFORE**

**AFTER**



**Bell-Mac**  
**Sun-Rys**  
**Distributors**

FOR MORE INFORMATION  
CONTACT YOUR BELL-MAC SALESPERSON  
CALL TODAY (800) 747-7091



**NEW PRODUCT**

***PERFECT SHUTTERS, inc.***

**ALL SHUTTERS STRAIGHT TOP WITH A 50/50**

**LOUVERED**



**RAISED**



**DESIGN YOUR SHUTTER**

**CHOOSE STYLE OF SHUTTER**

**LOUVERED OR RAISED PANEL**

**CHOOSE ONE OF THE WIDTH SIZES**

**7" 9" 10" 12" 14-1/2" 16-1/4" 17"**

**SPECIFY LENGTH**

**MIN 20" and Increment by 1/4" up to MAX 144"**

**CHOOSE ONE OF THE FOLLOWING COLORS**

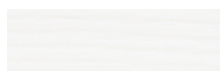

# 001 White



# 002 Black



# 004 Bedford Blue



# 005 Brick Red



# 007 Dark Gray



# 008 Colonial Blue



# 009 Pine Green



# 011 Sandalwood



# 018 Bronze



# 020 Sage



# 021 Ebony Green



# 025 Sienna Brown



# 049 Paintable



# 200 Potters Clay



# 206 Chocolate Chip



# 208 Lunar Blue



# 260 Burgundy



# 331 Heritage Green



# 352 Dove Gray



# 613 Cranberry

**Bell-Mac**  
**Sun-Rys**  
**Distributors**

**FOR MORE INFORMATION**  
**CONTACT YOUR BELL-MAC SALESPERSON**  
**CALL TODAY (800) 747-7091**



BELL-MAC DISTRIBUTORS  
2751 MORTON DRIVE  
EAST MOLINE, IL 61244

**800-747-7091**  
**309-281-1801**  
**309-281-1810 FAX**

My Bell-Mac Salesperson: \_\_\_\_\_ Ext \_\_\_\_\_

My Bell-Mac Customer Account# \_\_\_\_\_

<b>TABLE OF CONTENTS</b>	<b>PAGE</b>
<b>HEATING &amp; AIR CONDITIONING.....</b>	<b>6 - 36</b>
Furnaces, Air Conditioners, Accessories	
<b>OUTSIDE ACCESSORIES.....</b>	<b>37 - 47</b>
Skirting, Foundation Covers, Skirt Saver, Skirting Tools	
<b>SETUP &amp; TRANSPORT.....</b>	<b>48 - 57</b>
Tie Down Systems, Anchors, Transport, Board/Wedges, Polyfilm, Columns	
<b>STEPS.....</b>	<b>58 - 60</b>
Steps and Handrails	
<b>DOORS.....</b>	<b>61 - 76</b>
Exterior Combo, Outswing, Storm, Interior, Trims, Hardware, Parts	
<b>WINDOWS.....</b>	<b>77 - 85</b>
Aluminum, Vinyl, Skylights, Parts	
<b>PLUMBING.....</b>	<b>86 - 113</b>
Water Heaters & Doors, Frostex, Sanitary Connector, Faucets, Tubs, Surrounds, Shower Doors, Sinks, Toilets, SCH 40 & PEX Piping & Fittings	
<b>ELECTRICAL.....</b>	<b>114 - 120</b>
Utility Service, Light Fixtures, Outlets, Safety Alarms	
<b>VENTS.....</b>	<b>121 - 123</b>
Range Hoods, Exhaust Units, Parts	
<b>TOOLS &amp; FASTENERS.....</b>	<b>124 - 126</b>
<b>SEALANTS &amp; ADHESIVES.....</b>	<b>127 - 131</b>
Roof Coating, Caulk, Putty Tape, Bottom Board, Tape	





BELL-MAC DISTRIBUTORS  
2751 MORTON DRIVE  
EAST MOLINE, IL 61244

**800-747-7091**  
**309-281-1801**  
**309-281-1810 FAX**

DATE: \_\_\_\_\_

ORDERED BY: \_\_\_\_\_

SHIP TO: \_\_\_\_\_

PO NUMBER: \_\_\_\_\_

SALES REP: \_\_\_\_\_

CUSTOMER #: \_\_\_\_\_

PHONE: \_\_\_\_\_

BILL TO: \_\_\_\_\_

SHIP VIA: OUR TRUCK / PACKAGE / LTL / BEST  
(CIRCLE ONE)

PHONE: \_\_\_\_\_

QTY	PART NUMBER	DESCRIPTION	EACH	TOTAL

NON-STOCK ITEMS CAN NOT BE RETURNED OR CANCELLED

SIGNATURE \_\_\_\_\_

COMPANY NAME \_\_\_\_\_

DATE \_\_\_\_\_

# Bell-Mac Distributors

## Our Mission:

***“To Offer Quality Manufactured Housing Products with Exceptional Customer Service Centered Around Competitively Priced Quality Products Delivered On Time”***

## Our Vision:

***“To Become Our Customers Preferred Choice for Quality Manufactured Housing Products Through Mutual Beneficial Partnerships”***



## TERMS & CONDITIONS



BELL-MAC DISTRIBUTORS  
2751 MORTON DRIVE  
EAST MOLINE, IL 61244

**800-747-7091**  
**309-281-1801**  
**309-281-1810 FAX**

Bell-Mac dba Sun-Rys Distributors offers this catalog to assist you in placing orders. Computerized information allows our sales staff to give you up-to-date pricing and stock availability.

Bell-Mac dba Sun-Rys has made every effort to represent all items in the catalog accurately. We assume no liability for errors in descriptions, typographical errors or suitability for a specific purpose. Specifications and pricing are subject to change without notice. Note that compliance with laws or local codes in your state or area in the selection and use of materials is exclusively the purchaser's responsibility.

All information contained in this catalog is the property of Bell-Mac and reproduction by any means is forbidden without Bell-Mac's written approval.

### **ORDERING PROCEDURES:**

Phone orders are accepted anytime during business hours. To help us process your order more efficiently, have your customer number and item part numbers before calling. Carton quantities are shown for ordering convenience only and do not represent a minimum purchase quantity.

Mailed and faxed orders are accepted. Please include our part numbers and/or an accurate description of all items being ordered. Include your billing and shipping address plus a phone number in case we need to contact you about your order.

You may also visit the showroom anytime during business hours. Your selections may be picked up within minutes at our dock.

### **BACK ORDERS:**

Items not in stock will be back ordered unless you specify "no back orders" when placing the original order. Back ordered items normally arrive within a few days as we are constantly receiving new stock.

### **SPECIAL ORDERS:**

Special order and non-stock items must be ordered or confirm in writing, via fax, e-mail, or mail. Special order and non-stock items are non-returnable and non-refundable. Please be sure you order the correct, item, size, color, etc.

### **DELIVERY POLICY:**

We currently make weekly deliveries via Bell-Mac trucks to the Midwest region. Please contact a sales representative for details.

OUR TRUCK DELIVERIES: Please contact a sales representative.

MOTOR FREIGHT SHIPMENTS: All C.O.D. and accessory fees are the customer's expense. When Bell-Mac bears the freight charges, we reserve the right to ship the most economical way.

Orders that require shipment prior to your regular delivery day will be shipped freight collect.

Please call a sales representative for the latest delivery schedules. PARCEL SHIPMENTS: C.O.D.

and accessory fees are the customer's expense. Be aware that certain items may not be shipped via small package delivery due to hazardous material regulations or size/weight restrictions. Orders that require shipment prior to your regular delivery day will be shipped freight collect. Please call a sales representative for the latest delivery schedules. An additional handling fee may be charged.

### **PRICES AND SUBSTITUTIONS:**

Due to changing costs, all prices are subject to change without notice, and orders will be shipped at the prices in effect at time of shipment. In the event a cataloged item is unavailable, we reserve the right to substitute an equal product from a different manufacturer.

## TERMS & CONDITIONS



BELL-MAC DISTRIBUTORS  
2751 MORTON DRIVE  
EAST MOLINE, IL 61244

**800-747-7091**  
**309-281-1801**  
**309-281-1810 FAX**

### TERMS:

Bell-Mac sells wholesale to qualified accounts only. New customers should fill out a New Account Credit Application form. To avoid delays, provide all the information requested. Possession of this catalog shall not be considered an offer to sell the merchandise listed herein. Sales are subject to all applicable taxes. We must have a sales tax exemption form or sales tax will be charged. Customer who have not purchased on a regular basis may be asked to fill out an updated application to ensure the information on file is current. Any changes in a customer's account information must be passed on to Bell-Mac as soon as possible. Bell-Mac accepts company checks, money orders, American Express, Discover, Master Card and Visa. Bell-Mac also allows credit terms subject to credit approval. Normal credit terms are 1% discount if paid within 10 days – net balance due in 15 days. A finance charge will be added to accounts with balances over 30 days old and the account will be placed on "Advance" pay until the account is current. Discounts will not be allowed for accounts with past due balances. We reserve the right to decline, alter, or remove credit terms at any time. Returned checks are subject to a returned check charge of \$25.00 minimum.

### DAMAGES AND SHORTAGES:

**OUR TRUCK DELIVERIES:** Carefully examine your shipment when it is delivered, as our driver will be asking you to sign a verification of the count and condition of the shipment. If damage or shortage has occurred, it must be noted on the delivery receipt and signed by our driver.

**MOTOR FREIGHT SHIPMENTS:** Verify the number of cartons shown on the freight bill. Note any shortages on the freight bill along with any visible damage before the carrier leaves and have the driver sign and keep a copy. Contact Bell-Mac immediately. Retain all shipping material and boxes until told to dispose of. Concealed damage and shortages must be reported within 10 days from the date of the invoice to Bell-Mac.

**PARCEL SHIPMENTS:** Allow 7 days from the date of shipment to receive all cartons. Carefully examine your shipment when it is received. Contact Bell-Mac to report any discrepancies. If there is damage, retain all shipping material and boxes until told to dispose of. Concealed damage and shortages must be reported within 10 days from the date of the invoice to Bell-Mac. Do not return damaged items to Bell-Mac without an RGA number.

### RETURNS:

No items may be returned without prior approval from Bell-Mac. Please call your sales representative to initiate the return process and have the original invoice number when you purchased the item ready when calling. All returned items must be unused in new condition and in the original container. Original container must be intact and un-compromised. Once the request is processed, you will then be given an RGA# (Return Goods Authorization). If you are within a Bell-Mac delivery area, items ready for return will be picked up on your next scheduled delivery (charges may apply). If you are outside a Bell-Mac delivery area, return items must be sent freight prepaid to Bell-Mac. RGA numbers should be clearly marked on the outside of the package. Returns received without an RGA number will be refused. Returns are subject to a 15% restocking charge. No returns will be accepted after 30 days from date of invoice.

### WARRANTIES:

The only warranties extended on the products listed herein are those written warranties, if any, packaged with the product and are limited to the terms and conditions therein. No other warranties are extended, whether expressed or implied, and there is no implied warranty of merchantability or warranty of fitness for a particular purpose. Items returned to Bell-Mac under warranty terms should be clearly marked as a warranty return and should include all the proper paperwork, including an RGA number.



## HEATING & AIR CONDITIONING

### Revolv® Furnace-Split System

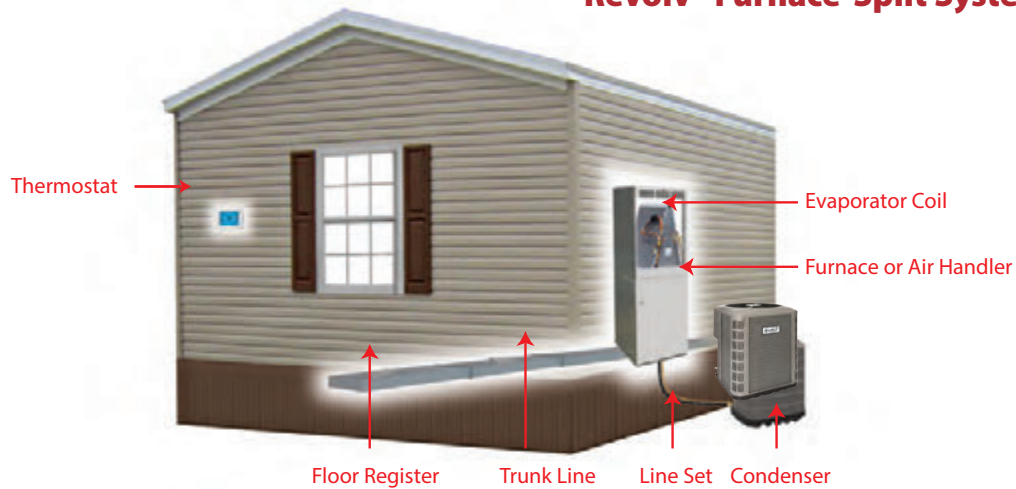

A **Revolv Split System** can provide both heating and/or cooling, that is split into two primary sections—outdoor and indoor. A complete HVAC system would consist of an indoor coil attached (installed in a pressurized compartment) to a Furnace/Air Handler installed in the home, and is connected to the outdoor condenser section by a refrigerant line set.

---

### Revolv Packaged System

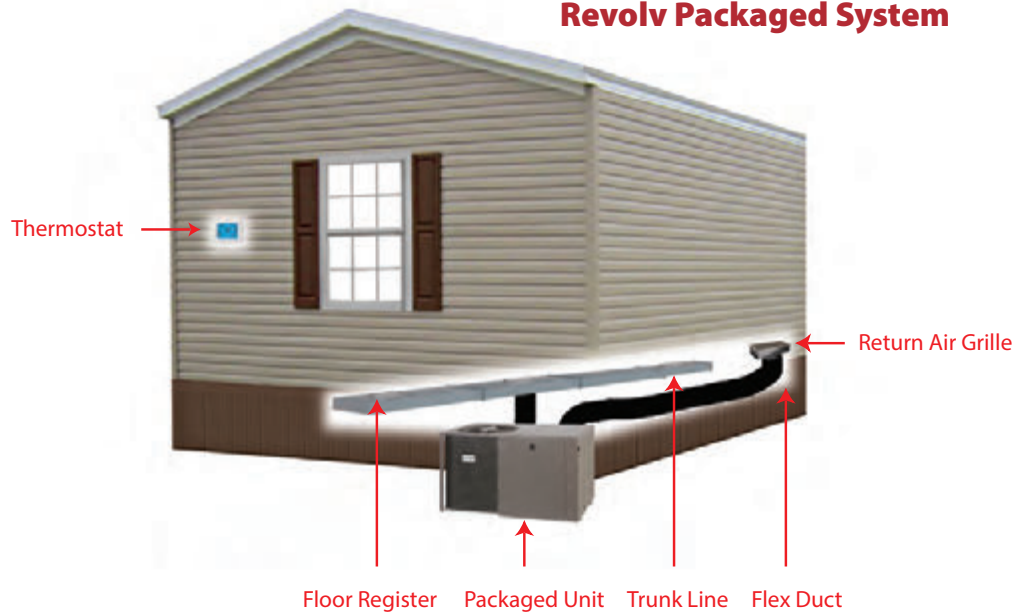

A **Revolv Packaged System** can provide both heating and cooling from one self-contained unit, placed outside of the home. Only air and electric connections must be made to connect the system to the home's prefabricated ductwork.

## HEATING & AIR CONDITIONING

# Terminology and Definitions

**AFUE**—Annual Fuel Utilization Efficiency wherein the higher the number, the more efficient the unit is rated. The Department of Energy's (DOE) minimum efficiency level is 80%.

**Air Handler**—This is the indoor section of a split system, also known as a fan coil, which serves to move air through your duct work via a blower motor.

**Ambient Temperature**—This is the air temperature surrounding the particular piece of equipment.

**BTU**—British Thermal Unit (Btu). This is the amount of heat required to raise the temperature of one pound of water by one degree Fahrenheit. This is a unit energy, often used in a common expression of air conditioning capacity: Btu/hr, also commonly expressed as Btuh or MBH (x1000 Btu/hr).

**Condensing Unit**—This is the outdoor section of a split system air conditioning system which cools refrigerant that circulates in the HVAC system. This unit requires periodic cleaning to operate efficiently.

**EER**—Energy Efficiency Ratio. The Air Conditioning, Heating and Refrigeration Institute standardized this rating, which reports central air conditioning efficiency at 80° F indoor- and 95° F outdoor temperatures. This rating measures steady-state efficiency not accounting for seasonal temperature variation.

**Energy Star**—HVAC products with the ENERGY STAR symbol are deemed to be environmentally friendly by meeting higher energy efficiency tiers set by the Environmental Protection Agency (EPA) and the Department of Energy (DOE).

**Evaporator Coil**—The heat transfer device that absorbs heat from the surrounding air to provide comfort cooling; commonly called an "indoor coil" or "A-coil", even though during a heat pump cycle this transfer would occur in the outdoor coil." This element needs periodic cleaning to work efficiently.

**Heat Pump**—Provides heating and cooling comfort as a split system or as a packaged system. In colder climates, a heat pump can be combined with a furnace, to provide more efficient heating during the spring and fall seasons.

**HSPF**—Heating Seasonal Performance Factor and indicates the comparative level of a heat pumps' heating efficiency. A higher HSPF number indicates greater efficiency.

**HVAC**—Heating, Ventilation and Air Conditioning. Occasionally an "R" is used at the end (HVACR) to also include Refrigeration, encompassing all products in this industry.

**Latent Heat**—is the energy absorbed by or released from a substance during a phase change from a gas to a liquid or a solid or vice versa. If a substance is changing from a solid to a liquid, for example, the substance needs to absorb energy from the surrounding environment in order to spread out the molecules into a larger, more fluid volume. If the substance is changing from something with lower density, like a gas, to a phase with higher density like a liquid, the substance gives off energy as the molecules come closer together and lose energy from motion and vibration. Most closely associated with humidity and a wet-bulb temperature.

**Packaged System**—Packaged units provide both heating and cooling from one unit that is placed outside the home or business. Packaged units are available in several combinations of fuel sources – gas heat/electric cooling; heat pump; electric heat/electric cooling; oil heat/electric cooling.

**Sensible Heat**—The energy required to change the temperature of a substance with no phase change. This is what the thermostat and thermometer registers commonly referred to as a dry-bulb temperature, which does not take moisture content into consideration.

**SEER**—A measurement of the efficiency of cooling products which stands for Seasonal Energy Efficiency Ratio. A higher SEER indicates a higher energy efficiency. SEER rating is generally more important than the size of your air conditioning unit. R in SEER means Rating.

**Split System**—This describes an air conditioning or heat pump system that is split into two sections – an outdoor section and an indoor section. A typical split system is an air conditioning condensing unit on an equipment pad on the outside of the home with a furnace and air handler inside the home.

**Thermocouple/Flame Sensor**—Monitoring and safety control devices designed to detect and respond to the presence of heat or a flame.

**Thermostat**—is a control device located inside your home or office used to set, maintain and control temperature levels. A thermostat will automatically turn on an HVAC system to maintain a preset temperature level and should not be used as a switch. Thermostats must be matched to the type of system used and wired accordingly.

**Ton**—A measurement of the capacity of an air conditioning system (not weight) equivalent to 12,000 Btuh. 12,000 Btu/hr is the rate at which energy must be consumed to melt 1 metric-ton (weight) of 32°F ice into 32°F water, in 24hrs at standard room conditions.



Indoor Comfort Products Brought To You  
By The Manufactured Home Experts!

# MG1E 80% AFUE Downflow Gas Furnaces

## Features and Benefits

**Unique Manufactured Housing Design** with a robust, 20"W, fully-insulated cabinet to fit the standard MH footprint; the MG1E is our most economical, HUD-compliant, gas furnace.

**AC-Ready 4-Ton ECM Blower** with 5-speed taps, with/without a factory-installed 20"H coil box; allowing for a field-installed 20"/26"H coil box to suit your capacity and access needs. (See Split sell sheets for AHRI-rated coil-fit matches.)

**Quick LP Conversion** with an easy-access gas valve regulator and manifold assembly; using the factory-supplied LP orifice, included with the unit.

**Numerous Application Accessories** save the hassle of field-fabrication, sourcing and repeat supply-house trips; on new or replacement jobs.

**Dependable Warranty and Support**, handled directly by Style Crest's dedicated HVAC Team, offering the most competitive warranty coverage and service in the Manufactured Housing Industry.



with 20"H  
Coil Box (B)



without  
Coil Box (A)

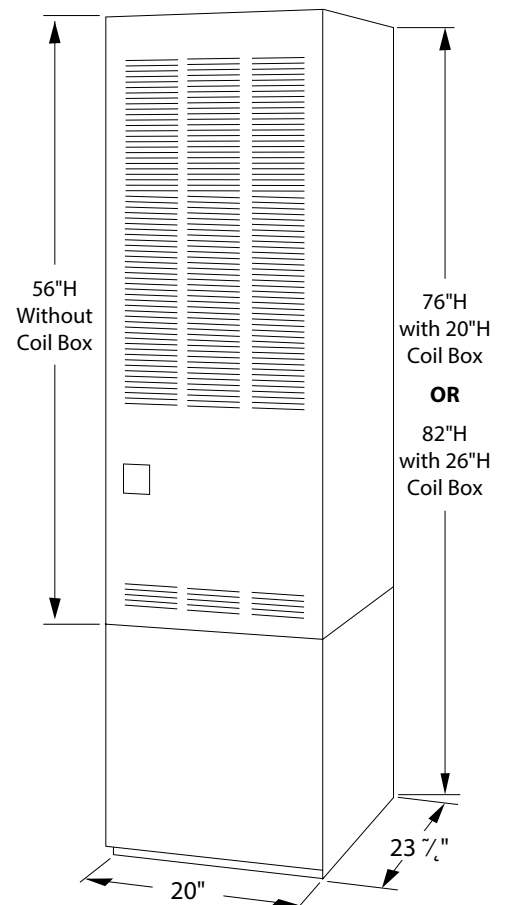

This furnace does not meet the SCAQMD Rule 1111 NOx emission limit (14 ng/J), and is subject to a mitigation fee of up to \$450. This furnace is not eligible for the Clean Air Furnace Rebate Program:  
[www.CleanAirFurnaceRebate.com](http://www.CleanAirFurnaceRebate.com).



# MG1E 80% AFUE Downflow Gas Furnaces

Unit Item #	Model #	AHRI Cert #	Coil Box Included? <sup>1</sup>	Input	Output	orifice# Nat. Gas	orifice# LP Gas	AC Blower	Ship Wt.
MG1E-056A	MG1E-056F1AAM1	204235984	No, Optional <sup>1</sup>	56 MBH	45 MBH	29	45	4-Tons	157 lbs
MG1E-070A	MG1E-070F1AAM1	204235986	No, Optional <sup>1</sup>	70 MBH	57 MBH	24	42	4-Tons	157 lbs
MG1E-077A	MG1E-077F1AAM1	204235988	No, Optional <sup>1</sup>	77 MBH	62 MBH	21	40	4-Tons	157 lbs
MG1E-090A	MG1E-090F1AAM1	204541469	No, Optional <sup>1</sup>	85 MBH	67 MBH	17	36	4-Tons	157 lbs
MG1E-056B	REV56BTU80ECM	204235984	Yes, 20"H	56 MBH	45 MBH	29	45	4-Tons	171 lbs
MG1E-070B	REV70BTU80ECM	204235986	Yes, 20"H	70 MBH	57 MBH	24	42	4-Tons	171 lbs
MG1E-077B	REV77BTU80ECM	204235988	Yes, 20"H	77 MBH	62 MBH	21	40	4-Tons	171 lbs
MG1E-090B	REV90BTU80ECM	204541469	Yes, 20"H	85 MBH	67 MBH	17	36	4-Tons	171 lbs

1) For cooling and heat pump applications on no box models, add coil box 911969A (20") or 922594 (26")

## MG1 80% AFUE MH Gas Furnace Accessories <sup>2</sup>

Item #	Description
911969A	20"H Indoor (Evaporator) A-Coil Box
922594	26"H Indoor (Evaporator) A-Coil Box
901083	Furnace Backflow Damper, w/Coil Box, 1-Blade
902095	Furnace Backflow Damper, No Coil Box, 3-Blade
902521	Ceiling Rings, 2 piece, Adjustable
903893	Roof Wedge-Flashing, 2 1/2" x 12", Each (4/ Carton)
903894	Roof Wedge-Flashing, 3" x 12", Each (4/ Carton)
903895	Roof Wedge-Flashing, 4" x 12", Each (2/ Carton)

Item #	Description
903658	Roof Jack, 0/12 Pitch, 15"-23" Extension, Alum.
903659	Roof Jack, 0/12 Pitch, 21"-35" Extension, Alum.
903660	Roof Jack, 0/12 Pitch, 27"-47" Extension, Alum.
903662	Roof Jack, 2/12 Pitch, 21"-35" Extension, Alum.
903663	Roof Jack, 2/12 Pitch, 27"-47" Extension, Alum.
903664	Roof Jack, 2/12 Pitch, 35"-63" Extension, Alum.
920638	Roof Jack, 2/12 Pitch, 51"-95" Extension, Alum.
903678A	Roof Jack, 4/12 Pitch, 27"-47" Extension, Alum.
903665A	Roof Jack, 4/12 Pitch, 35"-63" Extension, Alum.
903666A	Roof Jack, 4/12 Pitch, 51"-95" Extension, Alum.

2) See pages 40-41 for additional system accessories and details.

Roof Pitch with				
0"-Flat RJ	2 1/2"-Slope RJ	Wedge	Wedge Pitch	"X" Value
2"↑/12"→	4 1/2"↑/12"→	903893	2 1/2"↑/12"→	2 1/8"
2 1/2"↑/12"→	5"↑/12"→	903893	2 1/2"↑/12"→	2 1/2"
3"↑/12"→	5 1/2"↑/12"→	903894	3"↑/12"→	2 7/8"
3 1/2"↑/12"→	6"↑/12"→	903894	3"↑/12"→	3 1/4"
4"↑/12"→	6 1/2"↑/12"→	903895	4"↑/12"→	3 5/8"

- The calculated Roof Jack Length must be within the "RJL Range" indicated in the table, right.
- 0/12 Flashing flexes from 0/12 to 1/12.
- 2 1/2/12 Flashing flexes from 1/12 to 4/12.
- 4/12 Flashing flexes from 3/12 to 5/12.
- "A" + "B" + "X" = Roof Jack Length.
- "X" is included only if a wedge is used, see table, top right, for values.
- "A" = Roof Height - Ceiling Height.
- "B" = Ceiling Height - Furnace Height.
- Measure with respect to RJ center-line.

RJL Range	Roof Jack Flashing / Roof Pitch		
	0"↑/12"→ Item #	2 1/2"↑/12"→ Item #	4"↑/12"→ Item #
15" - 23"	903658		
21" - 35"	903659	903662	
27" - 47"	903660	903663	903678A
35" - 63"		903664	903665A
51" - 95"		920638	903666A

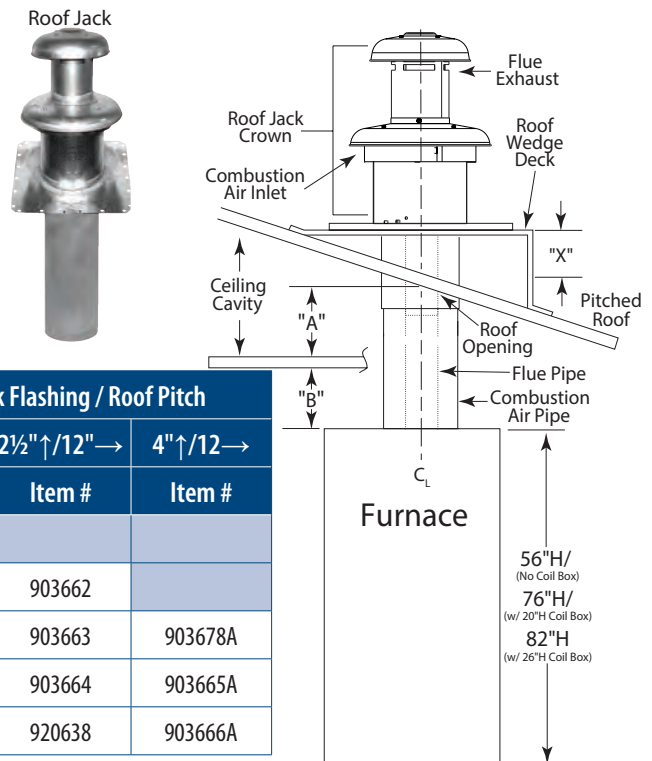

# HEATING & AIR CONDITIONING

## MG1E & MG2R Furnace Accessories

### Combustion-Furnace Backflow Dampers

901083 Damper  
Used with Empty Coil Box



**901083** Backflow Damper, Furnace-Gas/Oil, 1-Blade  
(for empty coil box)

902095 Damper  
Used without Coil Box

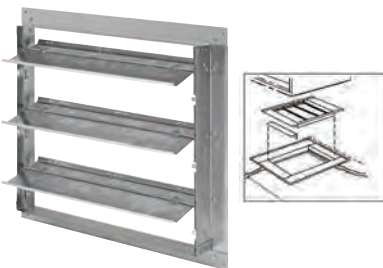

**902095** Backflow Damper, Furnace-Gas/Oil, 3-Blade  
(low profile/no coil box)

### Ceiling Rings

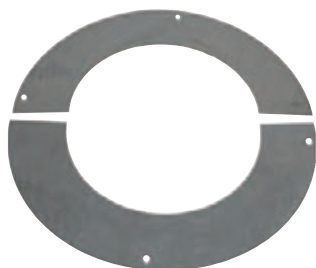

**902521** Ceiling Rings  
Adjustable, 2-piece

### 20"H Coil Box

Factory or Field-Installed



**911969A** 20"H Coil Box,  
MG1E-MG2R-M5SB

### 26"H Coil Box



**922594** 26"H Coil Box, MG1E-MG2R-M5SB

### Vent Transition Kit

(For MG2 Only)



**904106** Vent Transition Kit, 8", MG2R-MG2S

### Duct Connectors

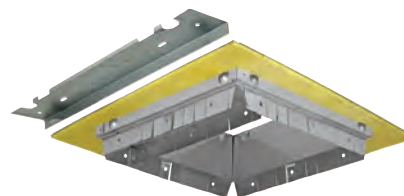

901987A

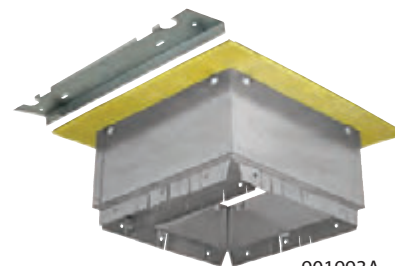

901993A

**901987A** 11 1/4" x 131/2" x 7 1/8" (12/Ctn)

**901988A** 11 1/4" x 131/2" x 2 1/4" (12/Ctn)

**901989A** 11 1/4" x 131/2" x 4 1/4" (6/Ctn)

**901990A** 11 1/4" x 131/2" x 6 1/4" (6/Ctn)

**901991A** 11 1/4" x 131/2" x 8 1/4" (4/Ctn)

**901992A** 11 1/4" x 131/2" x 10 1/4" (3/Ctn)

**901993A** 11 1/4" x 131/2" x 12 1/4" (3/Ctn)

### Concentric Vent Kits

(For MG2 Only)



904952



904953

**904952** Concentric Vent Kit, 2", PVC

**904953** Concentric Vent Kit, 3", PVC

# MG1E Field-Installed Furnace Accessories

## Aluminum Roof Jacks

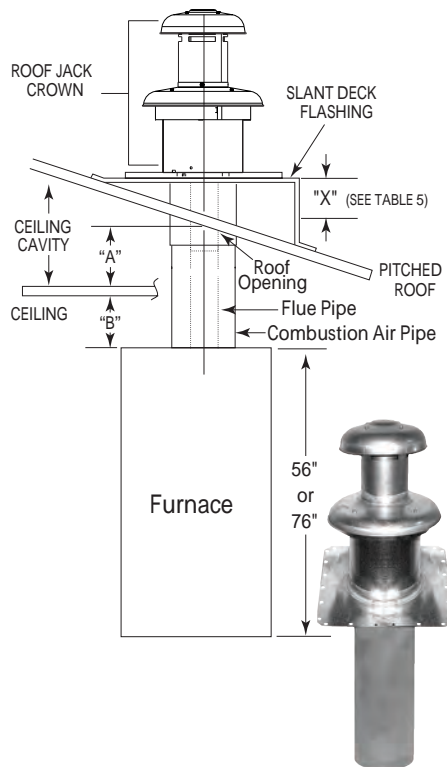

- "A" + "B" + "X" = Roof Jack Length.
- "X" is included only if a wedge is used, see table, top right, for values.
- "A" = Roof Height - Ceiling Height.
- "B" = Ceiling Height - Furnace Height.
- Measure with respect to RJ center-line.
- The calculated Roof Jack Length must be within the "RJL Range" indicated in the table, above right.
- 0/12 Flashing flexes from 0/12 to 1/12.
- 2½/12 Flashing flexes from 1/12 to 4/12.
- 4/12 Flashing flexes from 3/12 to 5/12.

Roof Pitch Width				
0"-Flat RJ	2½"-Slope RJ	Wedge	Wedge Pitch	"X" Value
2"Λ/12"→	4½"Λ/12"→	903893	2½"Λ/12"→	2⅛"
2½"Λ/12"→	5"Λ/12"→	903893	2½"Λ/12"→	2½"
3"Λ/12"→	5½"Λ/12"→	903894	3"Λ/12"→	2⅞"
3½"Λ/12"→	6"Λ/12"→	903894	3"Λ/12"→	3¼"
4"Λ/12"→	6½"Λ/12"→	903895	4"Λ/12"→	3⅝"

Roof Jack Flashing / Roof Pitch			
RJL Range	0"Λ/12"→	2½"Λ/12"→	4"Λ/12"→
	SKU	SKU	SKU
15" - 23"	903658		
21" - 35"	903659	903662	
27" - 47"	903660	903663	903678A
35" - 63"		903664	903665A
51" - 95"		920638	903666A

## Roof Jack Extensions



- 901935** Roof Jack Extension 10", Internal  
**901937** Roof Jack Extension 16", External  
**903107** Roof Jack Extension 18", Internal

## Roof Jack Crown



- 903656A** Roof Jack Crown-only

## Sloped Roof Wedge

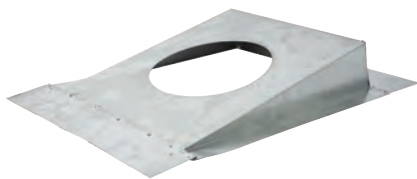

- 903893** Sloped Roof Wedge,  
2½/12 Pitch  
(4/ Carton)
- 903894** Sloped Roof Wedge,  
3/12 Pitch  
(4/ Carton)
- 903895** Sloped Roof Wedge,  
4/12 Pitch  
(2/ Carton)

**Bell-Mac**  
**Sun-Rys**  
**Distributors**





Indoor Comfort Products Brought To You  
By The Manufactured Home Experts!

## E7 100% AFUE MH Electric Furnaces

### Features and Benefits

**Unique Manufactured Housing Design** with a robust, 20"W, fully-insulated cabinet to fit the classic MH footprint for replacement opportunities; the E7EM is our most versatile, HUD-compliant, electric furnace.

**AC-Ready 4-Ton ECM Blower** (5-Ton upgrade available) with 16 dip-switch speed-settings, and a factory or field-installed 31½"H coil box to support increasing coil sizes, necessary to reach higher capacities and DOE minimum-efficiencies.

**Modern Controls** include quiet heater relays and a printed circuit board that eliminates the need for an additional (central air) time delay relay.

**Numerous Application Accessories** save the hassle of field-fabrication, sourcing and repeat supply-house trips; on new or replacement jobs.

**Dependable Warranty and Support**, handled directly by Style Crest's dedicated HVAC Team, offering the most competitive warranty coverage and service in the Manufactured Housing Industry.



## E7 Electric Furnaces

Item #	Cabinet Configuration
REV10KWECEM	Downflow, 31 1/2"H Coil Box
REV12KWECEM	Downflow, 31 1/2"H Coil Box
REV15KWECEM	Downflow, 31 1/2"H Coil Box
REV17KWECEM	Downflow, 31 1/2"H Coil Box
REV20KWECEM	Downflow, 31 1/2"H Coil Box
REV23KWECEM	Downflow, 31 1/2"H Coil Box

Item #	Cabinet Configuration
E7EU-010	Upflow, 31 1/2"H Coil Box
E7EU-012	Upflow, 31 1/2"H Coil Box
E7EU-015	Upflow, 31 1/2"H Coil Box
E7EU-017	Upflow, 31 1/2"H Coil Box
E7EU-020	Upflow, 31 1/2"H Coil Box
E7EU-023	Upflow, 31 1/2"H Coil Box

Item #	Cabinet Configuration
E7EM-010	Up/Downflow, No Coil Box <sup>1</sup>
E7EM-012	Up/Downflow, No Coil Box <sup>1</sup>
E7EM-015	Up/Downflow, No Coil Box <sup>1</sup>
E7EM-017	Up/Downflow, No Coil Box <sup>1</sup>
E7EM-020	Up/Downflow, No Coil Box <sup>1</sup>
E7EM-023	Up/Downflow, No Coil Box <sup>1</sup>

1) For cooling and heat pump applications, add 31 1/2"H field-installed coil box 1006730 (Solid Door) or 1006731 (Louvered Door)

Electrical Specifications				
Furnace Model	Supply Circuit	Total Amperes	MCA	MOCP
REV*010*	Single	45.3	57	60 A
REV*012*	Single	51.6	65	70 A
	Dual "A"	27.8	35	<b>35 A</b>
	Dual "B"	24.2	30	<b>35 A</b>
REV*015*	Single	66.1	83	90 A
	Dual "A"	45.3	57	60 A
	Dual "B"	20.8	26	30 A
REV*017*	Single	71.1	89	90 A
	Dual "A"	45.0	56	60 A
	Dual "B"	26.1	33	<b>35 A</b>
REV*020*	Single	86.9	109	<b>110 A</b>
	Dual "A"	45.3	57	60 A
	Dual "B"	41.7	52	60 A
REV*023*	Single	93.6	117	125 A
	Dual "A"	45.3	57	60 A
	Dual "B"	48.0	60	60 A

Airflow Data (CFM)										
Fan Speed Switch Settings (0=OFF, 1=ON)				@ External Static Pressure (Inches W.C.)						
1/5	2/6	3/7	4/8	0.1	0.2	0.3	0.4	0.5	0.6	
0	0	0	0	685	640	606	560	513	460	
1	0	0	0	770	727	692	648	599	552	
0	1	0	0	854	815	779	737	685	645	
1	1	0	0	939	902	865	825	771	737	
0	0	1	0	1,012	974	938	899	850	813	
1	0	1	0	1,084	1,047	1,011	973	930	888	
0	1	1	0	1,157	1,119	1,084	1,047	1,009	964	
1	1	1	0	1,197	1,166	1,130	1,093	1,056	1,017	
0	0	0	1	1,245	1,215	1,178	1,143	1,105	1,066	
1	0	0	1	1,293	1,263	1,225	1,192	1,154	1,114	
0	1	0	1	1,344	1,312	1,278	1,242	1,206	1,169	
1	1	0	1	1,394	1,361	1,330	1,291	1,257	1,223	
0	0	1	1	1,434	1,401	1,369	1,332	1,299	1,267	
1	0	1	1	1,473	1,441	1,408	1,373	1,340	1,311	
0	1	1	1	1,514	1,483	1,451	1,417	1,386	1,355	
1	1	1	1	1,555	1,525	1,494	1,460	1,431	1,398	

E7 Performance Data				
Furnace Model	Total Power	Heater Banks	Heating Output	Heating Output <sup>1</sup>
REV*010*	10.4 kW	2	10 kW	35 MBH
REV*012*	12.0 kW	2	11.6 kW	41 MBH
REV*015*	15.4 kW	3	15 kW	53 MBH
REV*017*	16.6 kW	3	16.2 kW	57 MBH
REV*020*	20.4 kW	4	20 kW	70 MBH
REV*023*	22.0 kW	4	21.6 kW	75 MBH

1) Heating output rated at listed voltage. On High fan speed, tested at 0.3" wc ESP. For outputs at voltages other than 240V, multiply the BTUH rating by the following factors: x 0.92 (230V), x 0.84 (220V), and x 0.75 (208V)

Optional Accessories (Field-Installed)	
Item #	Description
921767	ECM Diagnostic Tool, Digimotor, Broad Ocean
1027059	5-Ton (ECM) Blower Upgrade
913874	Jumper-Busbar, 4-Pole, 1ct Adapter
1014501	Upflow Stand with Door, E7EU/M
902990	Upflow Duct Connector, E7EU/M
902989	Top Grille—Frame (Not Included w/ Unit), E7EM
903891	Alcove Replacement Downflow Coil Cabinet (Front Return), E7EM
1006730	Upflow/Downflow Coil Cabinet w/ Solid Door, E7EM
1006731	Downflow Coil Cabinet w/ Louvered Door (Front Return), E7EM

# HEATING & AIR CONDITIONING

## E7 Electric Furnace Accessories

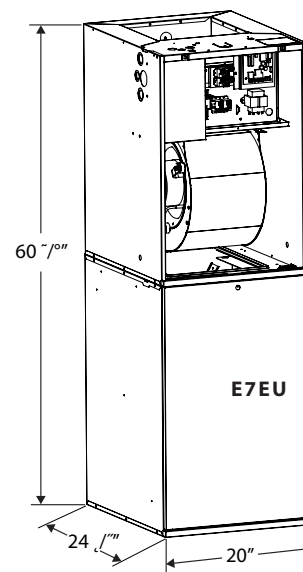
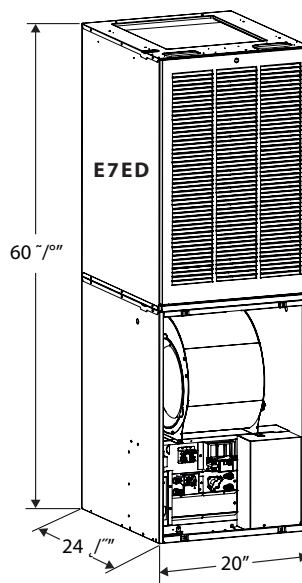
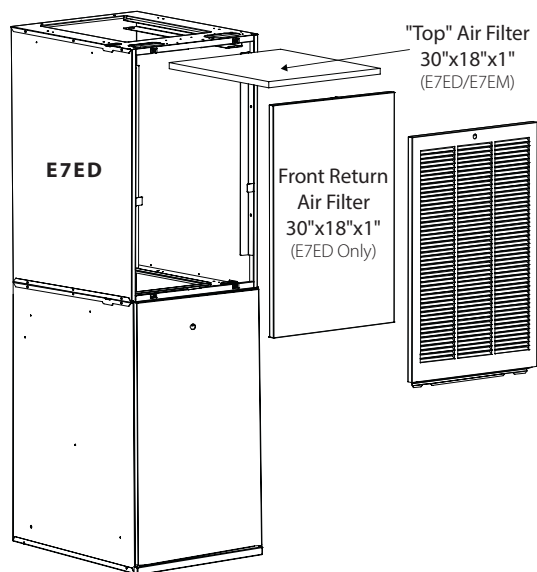

### Upflow Stand with Door



**1014501** Upflow Stand with Door

### Replacement Upflow Door

(Included with 1014501)



**281241** Replacement Door-Only

### Upflow Duct Connector



**902990** Upflow Duct Connector

### 5T ECM Blower Upgrade



**1027059** 5-Ton ECM Blower Kit, Constant Torque, Broad Ocean

### ECM Diagnostic Tool



**921767** ECM Digimotor Diagnostic Tool, Broad Ocean



# E7EM Electric Furnace Accessories

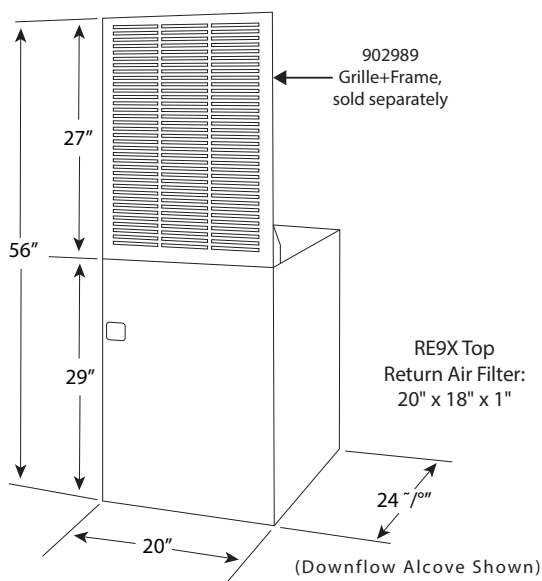

## Top Grille & Frame



**902989** 27"H Top Grille & Frame  
(Alcove Coil)

## Replacement Coil Box

Downflow Alcove Applications

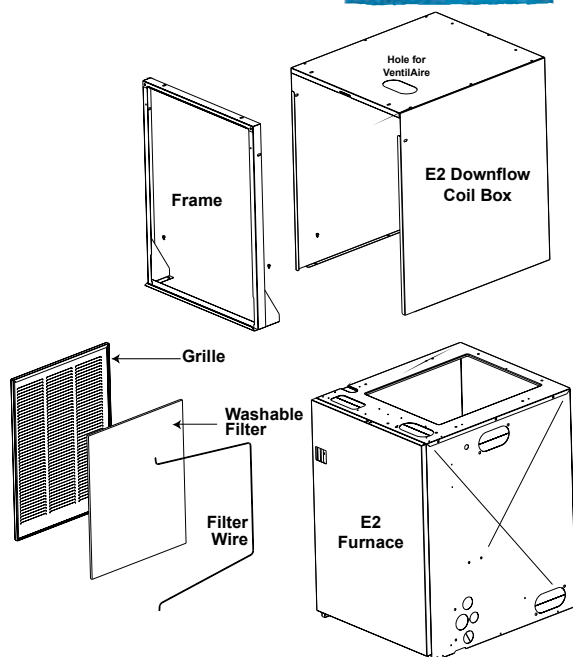

**903891** Alcove Replacement Coil Box, Downflow  
(Use #902989 for grille-door)

## Standard Coil Boxes

31.5" Height



1006730



1006731

**1006730** Upflow/Downflow Coil Box  
w/ Solid Door, 31.5"H

**1006731** Downflow/Upflow Coil Box  
w/ Louvered Door, 31.5"H  
(Front Return)



Indoor Comfort Products Brought To You  
By The Manufactured Home Experts!

## MG2R 95% AFUE MH Gas Furnaces

### Features and Benefits

**Unique Manufactured Housing Design** with a robust, 19 $\frac{7}{8}$ "W, fully-insulated cabinet to fit the standard MH footprint; the MG2R is our flagship high-efficiency, HUD-compliant, gas furnace.

**AC-Ready 4-Ton ECM Blower** with 5-speed taps, with/without a factory-installed 20"H coil box; allowing for a field-installed 20"/26"H coil box to suit your capacity and access needs. (See Split sell sheets for AHRI-rated coil-fit matches.)

**Quick LP Conversion** with an easy-access gas valve regulator and manifold, using the factory-provided LP orifices included in the unit-literature kit.

**Category IV Venting Approval** allows for vertical or horizontal direct venting using an approved non-metallic two-pipe system for application flexibility.

**Dependable Warranty and Support**, handled directly by Style Crest's dedicated HVAC Team, offering the most competitive warranty coverage and service in the Manufactured Housing Industry.



# MG2R 95% AFUE Downflow Gas Furnaces

Unit Item #	Model #	AHRI Cert #	Coil Box Included?	Input	Output	AC Blower	Ship Wt.
MG2R-045FA	MG2R-045F1AAM1	204600301	No, Optional <sup>1</sup>	45 MBH	43 MBH	4-Tons	150 lbs
MG2R-045FB	REV45BUT95ECM	204600301	Yes, 20"H Coil Box	45 MBH	43 MBH	4-Tons	170 lbs
MG2R-060FA	MG2R-060F1AAM1	204600302	No, Optional <sup>1</sup>	60 MBH	57 MBH	4-Tons	150 lbs
MG2R-060FB	REV60BTU95ECM	204600302	Yes, 20"H Coil Box	60 MBH	57 MBH	4-Tons	170 lbs
MG2R-072FA	MG2R-072F1AAM1	204600303	No, Optional <sup>1</sup>	72 MBH	68 MBH	4-Tons	155 lbs
MG2R-072FB	REV72BUT95ECM	204600303	Yes, 20"H Coil Box	72 MBH	68 MBH	4-Tons	175 lbs
MG2R-045TA <sup>2</sup>	MG2R-045T1AAM1	204600304	No, Optional <sup>1</sup>	45 MBH	43 MBH	4-Tons	150 lbs
MG2R-045TB <sup>2</sup>	MG2R-045T1ABM1	204600304	Yes, 20"H Coil Box	45 MBH	43 MBH	4-Tons	170 lbs
MG2R-060TA <sup>2</sup>	MG2R-060T1AAM1	204600305	No, Optional <sup>1</sup>	60 MBH	57 MBH	4-Tons	150 lbs
MG2R-060TB <sup>2</sup>	MG2R-060T1ABM1	204600305	Yes, 20"H Coil Box	60 MBH	57 MBH	4-Tons	170 lbs
MG2R-072TA <sup>2</sup>	MG2R-072T1AAM1	204600306	No, Optional <sup>1</sup>	72 MBH	68 MBH	4-Tons	155 lbs
MG2R-072TB <sup>2</sup>	MG2R-072T1ABM1	204600306	Yes, 20"H Coil Box	72 MBH	68 MBH	4-Tons	175 lbs

1) For cooling and heat pump applications, add coil box 911969A ( 20" ) or 922594 (26")

2) These items are available as drop-ship only (not stocked), where a non-cancellable order minimum and longer lead-time may apply.

Accessories <sup>3</sup>	
Item #	Description
911969A	Coil Box (20" Height)
922594	Coil Box (26" Height)
904952	Concentric Vent Kit, 2", MG2
904953	Concentric Vent Kit, 3", MG2
904106	Vent Transition Kit

3) See page 40 for additional details and system accessories.

Materials and Standards	
Pipe Materials	ANSI/ASTM
Schedule 40PVC	D1785
PVC-DWV	D2665
SDR-21 & SDR-26	D2241
ABS-DWV	D2661
Schedule 40 ABS	F628
Foam / Cellular Core PVC	F628

Note: Only the materials listed in the table above are approved for US use; Canadian applications should use ULC S636-approved material.

Maximum Direct Vent, Dual-pipe Length		
Input (Btuh)	Inlet & Outlet - 3" Ø	Inlet & Outlet - 2" Ø
45,000	60 ft	30 ft
60,000	60 ft	30 ft
72,000	60 ft	30 ft

Notes: Approved for both vertical and horizontal direct (2 pipe) venting applications. Subtract 3.5 ft for each additional 3"-90° elbow, where 1 short radius elbow equals 2 long-radius elbows. Do not include termination elbows in a vent-length calculation. For applications exceeding 2,000 ft above sea level, decrease vent-pipe lengths by 8%/1000 ft of altitude.

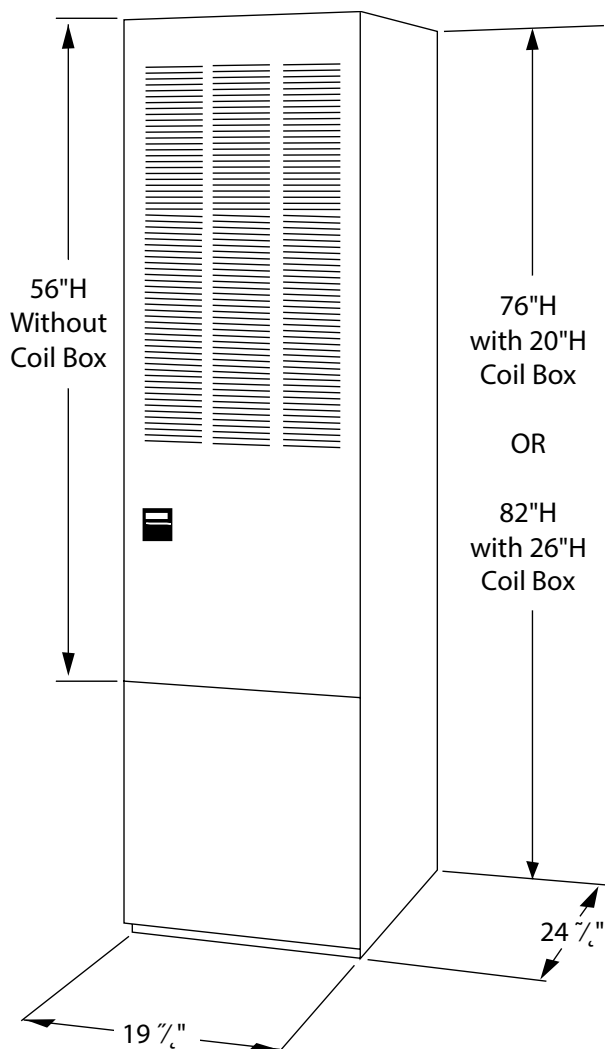

# VMC/A 95% AFUE Premium Gas Furnaces

The highest-quality high-efficiency downflow gas furnace uniquely designed for Manufactured Housing, while still adhering to the industry-standard footprint.

## Features and Benefits

**VMC Models** include a factory-installed coil box that eliminates the (alternative's) additional field work, designed to maximize performance unique to downflow applications.

**Energy Star Certified Models** include a factory-installed EC Motor.

**VMA Models** are an ideal option to streamline inventory, since they do *not* include a factory-installed coil box, which allows for the (field-configurable) application flexibility needed in today's replacement market.

**Easily Convert to LP** in just minutes, with the included liquid propane orifice.

**AC Ready Blowers** support up to 4-Tons cooling on a 75 MBH furnace. (~3.5-Tons on 50 MBH).

**Durable Dual Heat Exchangers** consisting of a 18-gauge, aluminum-coated primary and stainless steel secondary, assure a long life.

**Dependable Warranty** handled directly by Style Crest's HVAC Warranty Team, backed by a limited *lifetime* heat exchanger warranty.

**HUD Code Compliant** - the set of federal standards to which the majority of all Manufactured Homes are still designed and built.



VMA Without Coil Box



LED diagnostic feature

22-gauge powder coated cabinet for durability

New integrated coil box models

VMC With Coil Box



Two piece top for improved installation access



18-gauge aluminum coated primary heat exchanger & stainless steel secondary heat exchanger Provide long life on VMC

Silicon Nitride Igniter for Quiet and Consistent Light-off

Concentric vent kit is available for VMC furnace, Allowing Venting through the existing roofjack

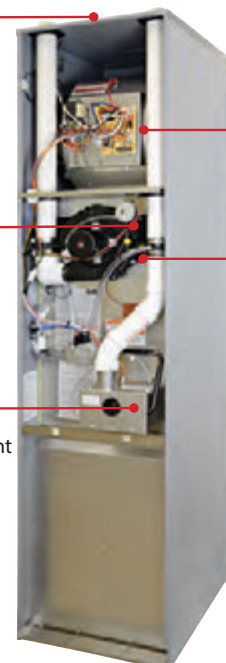



4 speed direct drive blower for quiet, efficient operation

Limited lifetime heat exchanger and 5 year parts warranties



# VMC/VMA 95% AFUE Gas Furnaces

Furnace SKU	Furnace Model	AHRI Cert # Number	Item Description Gas Furnace	Input	Output	Item L	Item W	Item H	Ship Wt.
VMC1-50DV3N	08540007	7085291	50K-95% -3.5 T-VMC-ES 	50 MBH	48 MBH	25 3/4"	18 3/4"	76 1/8"	195 lbs
VMC1-75DV3N	08540008	7085290	75K-95% -4.0 T-VMC-ES 	75 MBH	72 MBH	25 3/4"	18 3/4"	76 1/8"	205 lbs
VMC1-50D36N	08540005	7038135	50K-95% -3.5 T-VMC	50 MBH	48 MBH	25 3/4"	18 3/4"	76 1/8"	195 lbs
VMC1-75D36N	08540006	7038136	75K-95% -4.0 T-VMC	75 MBH	72 MBH	25 3/4"	18 3/4"	76 1/8"	205 lbs
VMA3-50D36N	08540003	7038133	50K-95% -3.5 T-VMA	50 MBH	48 MBH	25 3/4"	18"	57"	175 lbs
VMA3-75D36N	08540004	7038134	75K-95% -3.5 T-VMA	75 MBH	72 MBH	25 3/4"	18"	57"	185 lbs

1) Energy Star Certified Models 

Accessories <sup>2</sup>	
Part Number	Description
08560001	Combustion Base, Gas Furnace, VMA
08560002	VMC/VMA Concentric Vent Kit With Roof Flashing
08560005	VMC/VMA Concentric Vent Kit
08560006	Roof Flashing Kit, VMC/VMA
08560007	Draft Transition, 3"-Concentric Vent to 4"-Roof Jack
08560008	Draft Transition, 3"-Concentric Vent to 5"-Roof Jack
08560009	Roof Jack Close-off, Trimplate Kit, VMC/VMA
08560003	20"Height Coil Box, Counterflow, VMA
07540023	Condensate Pump, 115V

2) See page 45 for additional details and system accessories.

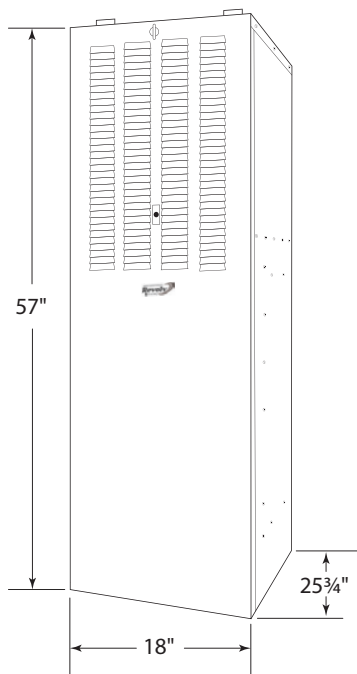

VMA (No Coil Box)

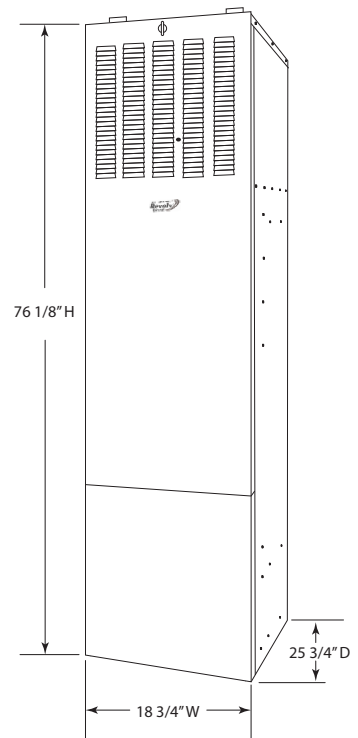
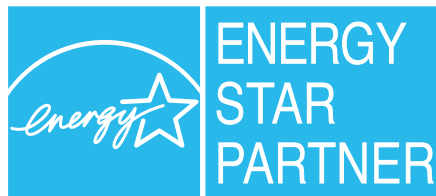

VMC (With Coil Box)

# VMC/VMA Gas Furnace Accessories

## Roof Flashing Kit



**08560006** Roof Flashing Kit, VMC/A

## Roof Jack Closeoff



**08560009** Roof Jack Close-off, Trimplate Kit, VMC/A

## VMA Combustion Base



**08560001** Combustion Base, Gas Furnace, VMA-Only

## Concentric Vent Kit



**08560005** Concentric Vent Kit, 3", VMC/A

## Coil Box

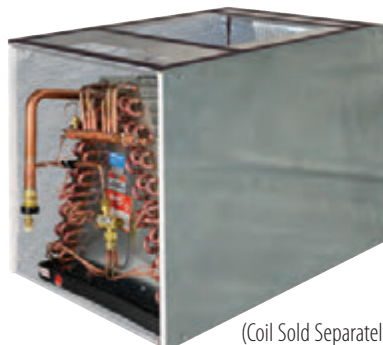

(Coil Sold Separately)

**08560003** 20" Height Coil Box, Counterflow, VMA-Only

**Bell-Mac**  
**Sun-Rys**  
Distributors

**Revolv**

LEADING  
THE CHARGE  
IN MOBILE  
HOME HVAC!

## Draft Transition 4"

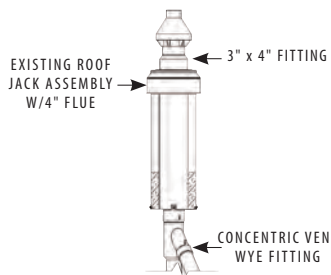

**08560007** Draft Transition, 3"-Concentric Vent to 4"-Roof Jack Opening

## Draft Transition 5"

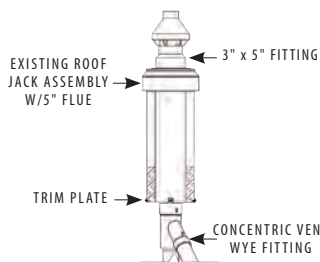

**08560008** Draft Transition, 3"-Concentric Vent to 5"-Roof Jack Opening

## 13 SEER Air Conditioning AccuCharge® Split Systems



**13 SEER can only be installed in the Northern DOE Region**



Tube-in-Fin Coil

**Corner-Post Jacket Design** has independent louvered panels that are easily removed for service, while protecting the coils from yard debris and extreme weather.

**Corner-Post Packaging** creates a gap around the entire unit, minimizing pressure on the unit structure and contact with the carton, so the unit arrives safely to your customer.

**Micro-Channel Coil** minimizes cost and refrigerant charge, mounted on a composite drain pan that has molded steps and more drainage holes to prevent damage, in only 2 convenient footprints.

**AccuCharge Quick-Connect Systems** consist of pre-charged equipment and line sets with unique connectors; to significantly reduce the time and skill-set needed to install a split system.

**Dependable Warranty** handled directly by Style Crest's dedicated HVAC Team, offering the most competitive warranty coverage and service in the Manufactured Housing Industry.



Cutaway of FitRight® Fitting



Coil Accessory Kit



Line Set with FitRight Fittings

## HEATING & AIR CONDITIONING

# 13 SEER AC AccuCharge® Split Systems

Nominal Tons <sup>1</sup>	SKU#	New AHRI Model	Item Wt.	Ship Wt.	Sound
2	REVCOND2T13	RSA1QD4M1RN24KA	132 lbs	145 lbs	72 dB
2.5	REVCOND2.5T13	RSA1QD4M1RN30KA	135 lbs	149 lbs	72 dB
3	REVCOND3T13	RSA1QD4M1RN36KA	137 lbs	151 lbs	73 dB
3.5	REVCOND3.5T13	RSA1QD4M1SN42K	194 lbs	209 lbs	78 dB
4	REVCOND4T13F	RSA1QD4M1SN48K	190 lbs	205 lbs	78 dB

1) Refer to AHRI listings for actual capacities and performance data.

SKU#	ITEM L	ITEM W	ITEM H	Suction Line Ø	Liquid Line Ø	Item L	Item W	Item H	Min. Pad Size
REVCOND2T13	27 ½"	27 ½"	27"	¾"	⅜"	23 ¾"	23 ¾"	24 ½"	24" x 24"
REVCOND2.5T13	27 ½"	27 ½"	31"	¾"	⅜"	23 ¾"	23 ¾"	28 ½"	24" x 24"
REVCOND3T13	27 ½"	27 ½"	31"	¾" <sup>2</sup>	⅜"	23 ¾"	23 ¾"	28 ½"	24" x 24"
REVCOND3.5T13	35 ½"	35 ½"	31"	7/8"	⅜"	31 ¾"	31 ¾"	29 ¼"	32" x 32"
REVCOND4T13	35 ½"	35 ½"	31"	7/8"	⅜"	31 ¾"	31 ¾"	29 ¼"	32" x 32"

2) Line set vapor line increases to 7/8" over 24 ft equivalent length.

### Tube-in-Fin Indoor (Evaporator) A-Coil Matches - TXV

Nominal Tons <sup>1</sup>	Condenser SKU	Coil SKU	AHRI Cert #	Coil H	Min. Cab. H
2	REVCOND2T13	REV1854M4A	201841652	18 ½"	20"
2.5	REVCOND2.5T13	REV1854M4A	201841651	18 ½"	20"
3	REVCOND3T13	REV1854M4A	201841650	18 ½"	20"
3.5	REVCOND3.5T13	REV1854M4A	201841646	18 ½"	20"
4	REVCOND4T13	REV187848M4A	201974563	19 ½"	20"

### AccuCharge R-410A Line Sets

Line Set Item #	Line Length	Liquid Line ø	Suction Line ø	Suction Insul.
4463Q1531	15 ft	3/8"	3/4"	3/8"
4463Q2031	20 ft	3/8"	3/4"	3/8"
4463Q2531	25 ft	3/8"	3/4"	3/8"
4463Q3031	30 ft	3/8"	3/4"	3/8"
4463Q4031	40 ft	3/8"	3/4"	3/8"
4463Q5031	50 ft	3/8"	3/4"	3/8"
4473Q1531	15 ft	3/8"	7/8"	3/8"
4473Q2031	20 ft	3/8"	7/8"	3/8"
4473Q2531	25 ft	3/8"	7/8"	3/8"
4473Q3031	30 ft	3/8"	7/8"	3/8"
4473Q4031	40 ft	3/8"	7/8"	3/8"
4473Q5031	50 ft	3/8"	7/8"	3/8"
4473Q7031	70 ft	3/8"	7/8"	3/8"

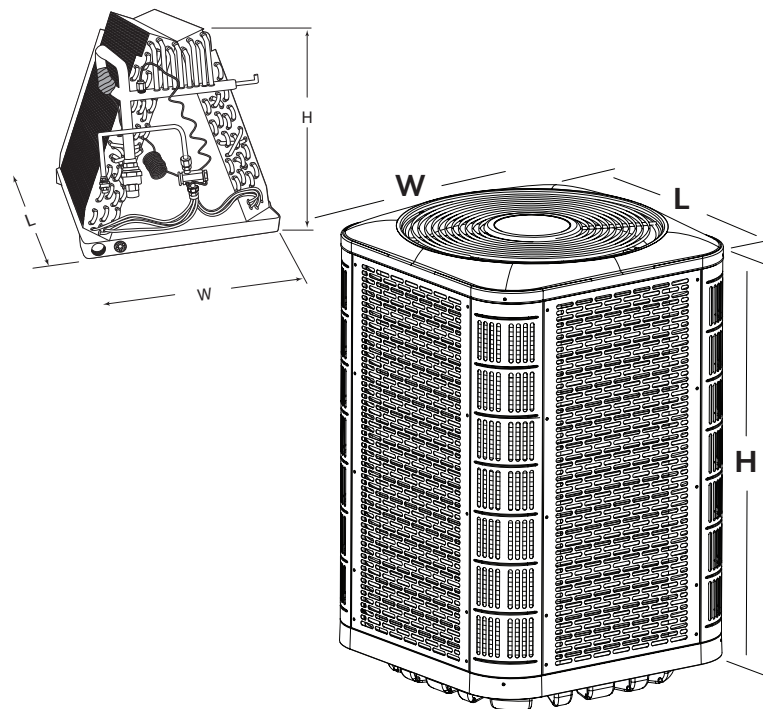

Note: A furnace blower upgrade and/or time delay relay-TDR may be required to achieve the desired AHRI-rated performance.



# AccuCharge® Line Sets & Stubs

AccuCharge (R-410A) Split System Line Sets				
Line Set SKU	Line Length	Liquid Line Ø	Suction Line Ø	Suction Insulation
4463Q1531	15 ft	3/8"	3/4"	3/8"
4463Q2031	20 ft	3/8"	3/4"	3/8"
4463Q2531	25 ft	3/8"	3/4"	3/8"
4463Q3031	30 ft	3/8"	3/4"	3/8"
4463Q4031	40 ft	3/8"	3/4"	3/8"
4463Q5031	50 ft	3/8"	3/4"	3/8"
4473Q1531	15 ft	3/8"	7/8"	3/8"
4473Q2031	20 ft	3/8"	7/8"	3/8"
4473Q2531	25 ft	3/8"	7/8"	3/8"
4473Q3031	30 ft	3/8"	7/8"	3/8"
4473Q4031	40 ft	3/8"	7/8"	3/8"
4473Q5031	50 ft	3/8"	7/8"	3/8"
4473Q7031	70 ft	3/8"	7/8"	3/8"

Sweat Fit to FitRight™ Stub Kits			
Line Set SKU	Equipment Use	Liquid Line Ø	Suction Line Ø
4563Q1101	Indoor Only	3/8"	3/4"
4563Q1201	Both - Indoor & Outdoor	3/8"	3/4"
4563Q2201	Outdoor Only	3/8"	3/4"
4573Q1101	Indoor Only	3/8"	7/8"
4573Q1201	Both - Indoor & Outdoor	3/8"	7/8"
4573Q2201	Outdoor Only	3/8"	7/8"



Indoor Stub Kit

Outdoor Stub Kit

Condenser FitRight Fittings



AccuCharge Line Set With FitRight™ Fittings

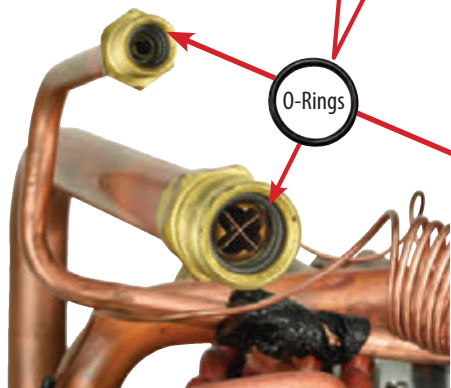

Indoor Coil FitRight Fittings

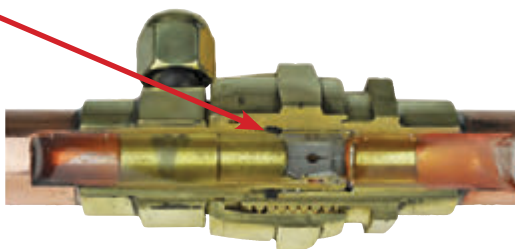

Connected FitRight Fittings Cutaway View

# 13 SEER AC Sweat Fit Split Systems



Condenser

**Corner-Post Jacket Design** has independent louvered panels that are easily removed for service, while protecting the coils from yard debris and extreme weather.

**Corner-Post Packaging** creates a gap around the entire unit, minimizing pressure on the unit structure and contact with the carton, so the unit arrives safely to your customer.

**Micro-Channel Coil** minimizes cost and refrigerant charge, mounted on a composite drain pan that has molded steps and more drainage holes to prevent damage, in only 2 convenient footprints.

**Dependable Warranty** handled directly by Style Crest's dedicated HVAC Team, offering the most competitive warranty coverage and service in the Manufactured Housing Industry.

**13 SEER can only be installed in the Northern DOE Region**



Tube-in-Fin Coil



Coil Accessory Kit



Sweat Fit Line Set

# 13 SEER AC Sweat Fit Split Systems

Nominal Tons <sup>1</sup>	SKU#	New AHRI Model	Item Wt.	Ship Wt.	Sound
2	REVCOND2TS13	RSA1BD4M1SN24KA	123 lbs	136 lbs	74 dB
2.5	REVCOND2.5TS13	RSA1QD4M1RN30KA	131 lbs	145 lbs	74 dB
3	REVCOND3TS13	RSA1QD4M1RN36KA	133 lbs	147 lbs	76 dB
3.5	REVCOND3.5T13	RSA1QD4M1SN42K	194 lbs	209 lbs	79 dB
4	REVCOND4TS13F	RSA1QD4M1SN48K	190 lbs	205 lbs	78 dB

1) Refer to AHRI listings for actual capacities and performance data.

SKU#	Ship L	Ship W	Ship H	Suction Line Ø	Liquid Line Ø	Item L	Item W	Item H	Min. Pad Size
<b>REVCOND2T13SF</b>	27 ½"	27 ½"	27"	¾"	⅜"	23 ¾"	23 ¾"	24 ½"	24" x 24"
<b>REVCOND2.5T13SF</b>	27 ½"	27 ½"	31"	¾"	⅜"	23 ¾"	23 ¾"	28 ½"	24" x 24"
<b>REVCOND3T13SF</b>	27 ½"	27 ½"	31"	¾" <sup>2</sup>	⅜"	23 ¾"	23 ¾"	28 ½"	24" x 24"
<b>REVCOND3.5T13SF</b>	35 ½"	35 ½"	31"	7/8"	⅜"	31 ¾"	31 ¾"	29 ¼"	32" x 32"
<b>REVCOND4T13SF</b>	35 ½"	35 ½"	31"	7/8"	⅜"	31 ¾"	31 ¾"	29 ¼"	32" x 32"

2) Line set vapor line increases to 7/8" over 24 ft equivalent length.

## Tube-in-Fin Indoor (Evaporator) A-Coil Matches - TXV

Nominal Tons <sup>1</sup>	Condenser SKU	Coil SKU	AHRI Cert #	Coil H	Min. Cab. H
2	<b>REVCOND2T13SF</b>	REV1836S4A	205816684	18"	20"
2.5	<b>REVCOND2.5T13SF</b>	REV1836S4A	10619407	18"	20"
3	<b>REVCOND3T13SF</b>	REV1854S4A	10619406	18 ½"	20"
3.5	<b>REVCOND3.5T13SF</b>	REV1854S4A	10619403	18 ½"	20"
4	<b>REVCOND4T13SF</b>	REV187848S4A	201974564	19 ½"	20"

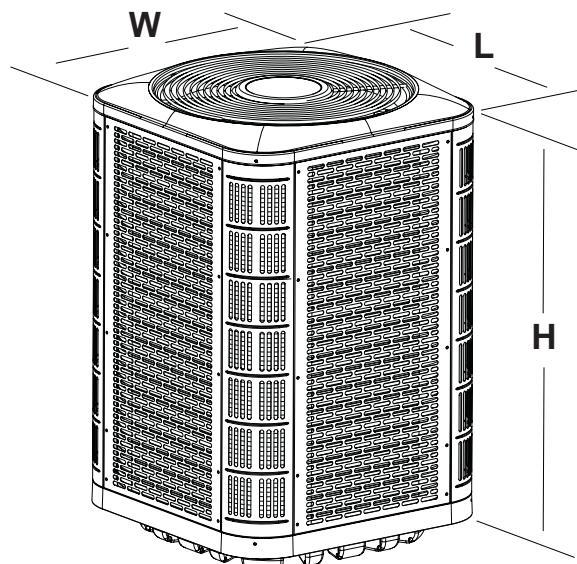
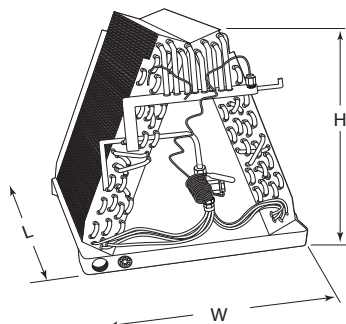

Note: A furnace blower upgrade and/or TDR may also be required to achieve the desired output performance.

## Sweat Fit Line Sets - EZ PULL

Line Set SKU	Line Length	Liquid Line Ø	Suction Line Ø	Suction Insulation
4463S20	20 ft	3/8"	3/4"	3/8"
4463S25	25 ft	3/8"	3/4"	3/8"
4463S30	30 ft	3/8"	3/4"	3/8"
4463S50	50 ft	3/8"	3/4"	3/8"
4473S20	20 ft	3/8"	7/8"	3/8"
4473S25	25 ft	3/8"	7/8"	3/8"
4473S30	30 ft	3/8"	7/8"	3/8"
4473S50	50 ft	3/8"	7/8"	3/8"



- For installation of split air conditioning systems and heat pumps
- Includes insulated suction line and liquid line
- EZ-Pull® insulation allows for easier installation
- Straight end design
- Foot marked and paintable
- Meets ASTM E84 for smoke and fire (25/50)
- R410 A approved
- UV resistant

## Split System Accessories

### Condensate Pump

ClearVue™ Condensate Pump,  
0-22ft. lift, 120V

Variable Speed and Lift



**IQP-20** Condensate Pump, 120V

### Condensate Pump

ClearVue™ Mini - Ductless System Pump

Multiple Operating Voltage



**CVMINI** Ductless Pump

### Sealing Compound

A non-hardening dough-like material that is easy to use. Use for plugging openings in foundations or around refrigeration tube entry.



**720-390** 1 LB. Sealing Compound



## Split System Accessories

### Condenser Mounting Kit



**1010032** Standard Condenser  
Hold-down/Mounting Kit

### Heat Pump Changeover Thermostat

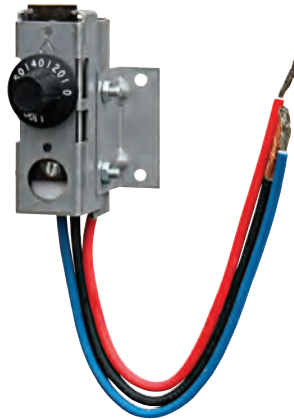

**913852** Variable Outdoor Thermostat  
HP, Temp-sensor

### Heat Pump Riser

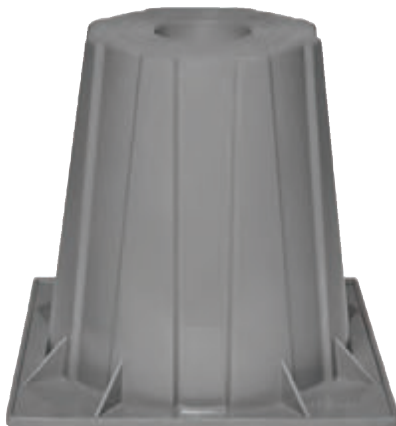

**110006** Riser, Heat Pumps, 6",  
Pad-mount, 1pc

### Condenser Foundation Brackets



**537-025** Mounting Brackets, AC/HP,  
36" D, Sm Footprint, 2pcs

**537-026** Mounting Brackets, AC/HP,  
42" D, Lrg Footprint, 2pcs

## Retrofit & Replacement Application Accessories

### Replacement Coil Box

Uses standard 1"D x 20"W x 24"H filter



**13010001** Coil Box E2-E4-KD, 24 3/4"D x 20"W x 25"H

### Louvered Grille

For Coil Cabinet 13010001



**13010002** Coil Grille E2-E4-KD, 20"W x 23"H

### ECM Blower Kit for AHRI Matches

(Items sold separately)



**08250002** ECM Blower Kit, Nortek (for AHRI matches)

**08250003** ECM Blower Kit, EB Series (for AHRI matches)

**08250004** Wiring Harness, ECM Blower Kit, Nortek

### Dual Fuel Kit

(Prevents simultaneous heating operations)

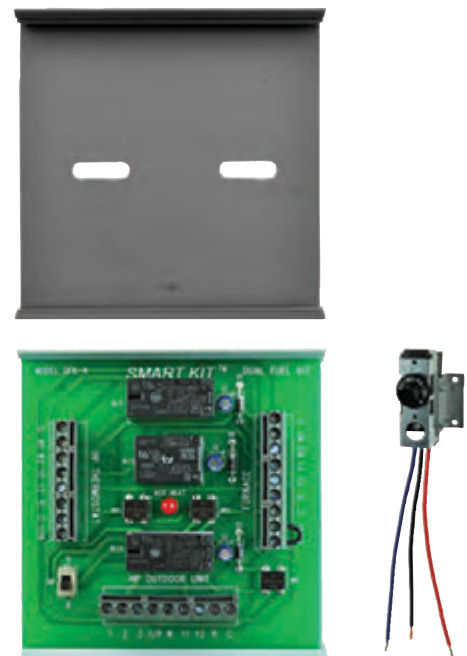

**13010004** Dual Fuel Kit, Furnace & HP operation w/ OD T'stat

# 14 SEER Packaged Units – ACs & HPs

## Features and Benefits

**Aluminum Micro-Channel Coils** on both indoor and outdoor sides are designed to optimize heat transfer, minimize size & cost, reduce refrigerant volume, and resist formicary corrosion — increasing service-life expectancy.

**High-Static Blower** utilizes a high-efficiency, 5-speed, fixed-torque, brushless DC ECM.

**Compact Footprint and Profile** make the them easy to install and transport, fitting into some of the most aggressive lot lines.

**Convenient Service Access** to all control components, compressor, evaporator coil, and indoor blower with perimeter high and low service ports.

**Optional Electric Heaters** from 5-15kW can be field-installed in ACs or HPs.

**Filter Drier** factory installed on the liquid line to prevent compressor damage. (Bi-flow on HPs)

**Industry-First Patented Hot Gas Defrost** ensures quick, complete, worry-free defrost during the heat pump heating cycle to prevent system damage.

**Bi-metallic Outdoor Thermostat** comes standard with every heat pump.

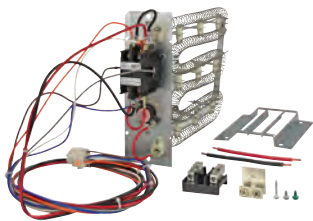

Electric Heater Kit



# 14 SEER Packaged Unit Specifications

Packaged Air Conditioners										
Tons Nominal	Unit SKU	AHRI Model #	Item L	Item W	Item H	Cooling Btuh	MCA	MOCP	Net Wt.	Ship Wt.
1.5	REVPC1.5T14SR	RP7RE-018K	49"	35"	22.2"	17800	13.2	20 A	226 lbs	238 lbs
2	REVPC2T14SR	RP7RE-024K	49"	35"	22.2"	23800	15.2	20 A	230 lbs	242 lbs
2.5	REVPC2.5T14SR	RP7RE-030K	49"	35"	22.2"	28400	17.2	25 A	236 lbs	248 lbs
3	REVPC3T14SR	RP7RE-036K	49"	35"	22.2"	35000	25.7	40 A	230 lbs	242 lbs
3.5	REVPC3.5T14SR	RP7RE-042K	49"	35"	30.2"	40500	29.3	45 A	283 lbs	297 lbs
4	REVPC4T14SR	RP7RE-048K	49"	35"	30.2"	47000	34.2	50 A	286 lbs	300 lbs
5	REVPC5T14SR	RP7RE-X60K	49"	35"	34.2"	56000	38.9	60 A	309 lbs	325 lbs

Packaged Heat Pumps											
Tons Nominal	Unit SKU	AHRI Model #	Item L	Item W	Item H	Cooling Btuh	Heating Btuh	MCA	MOCP	Net Wt.	Ship Wt.
2	RPH1424	RQ7RE-024K	49"	35"	30.2"	23400	21800	15.3	20 A	263 lbs	277 lbs
2.5	RPH1430	RQ7RE-030K	49"	35"	30.2"	27600	27400	17.3	25 A	267 lbs	281 lbs
3	RPH1436	RQ7RE-036K	49"	35"	30.2"	34600	34800	28.2	45 A	263 lbs	277 lbs
3.5	RPH1442	RP7RE-042K	49"	35"	30.2"	41300	39000	31.9	50 A	274 lbs	288 lbs
4	RPH1448	RQ7RE-048K	63"	35"	38.2"	48000	48000	37.3	60 A	330 lbs	346 lbs
5	RPH1460	RQ7RE-060K	63"	35"	38.2"	55500	56000	42.2	60 A	359 lbs	375 lbs

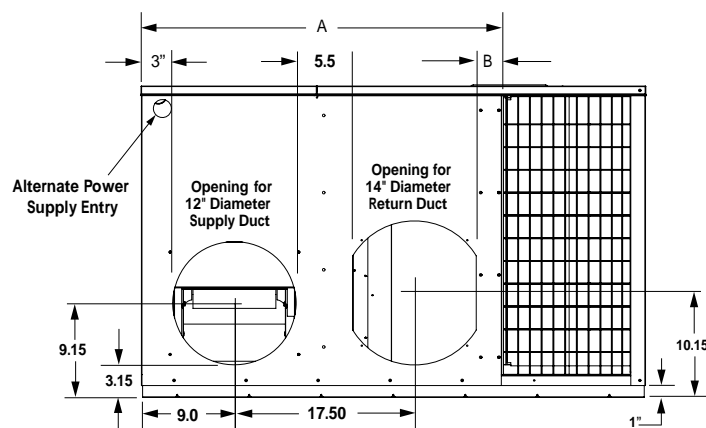
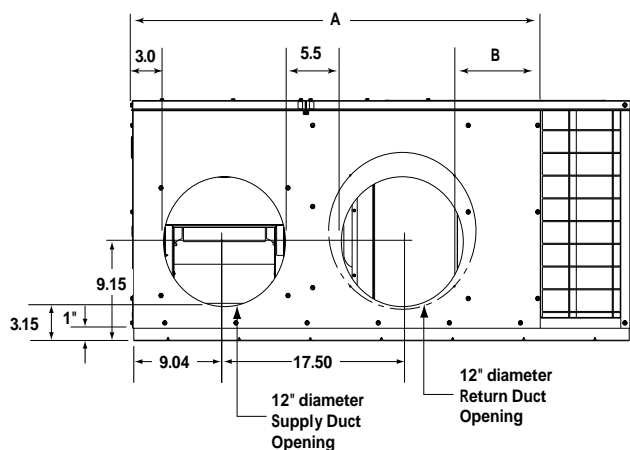
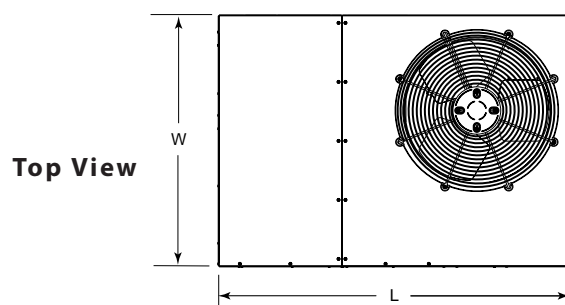

**Rear (Duct) View**



# Packaged System Accessories

## Typical Single Wide Components For Self-contained ACs & HPs

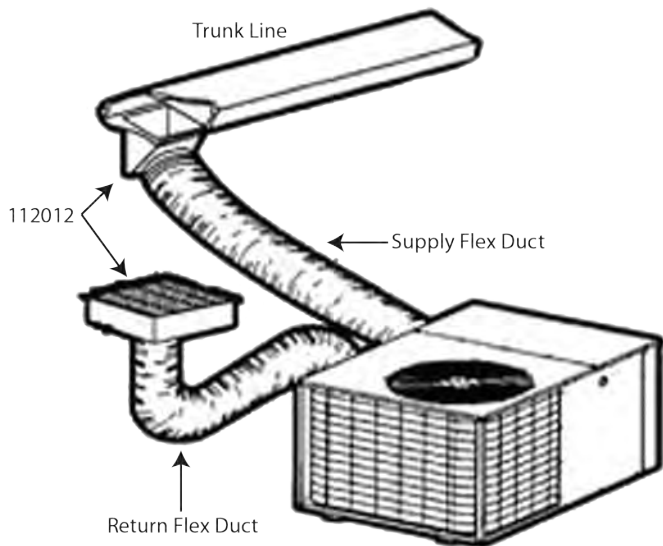

- 112012** Accessory Kit:  
12" x 20" Return Air Box & Grille  
Washable Return Air Filter  
12" Supply Fitting with Damper

## Added Double Wide Components For Self-contained ACs & HPs

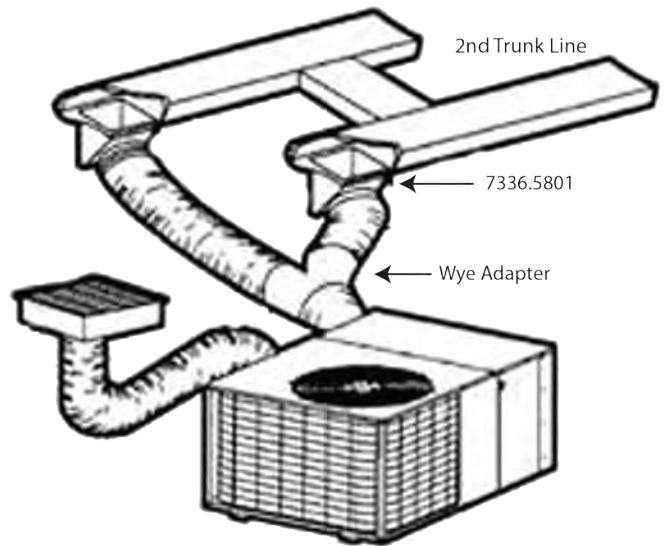

- 112012** Accessory Kit (See Single Wide for Included Items)  
**7336.5801** Tabbed Duct Connector, with Damper, 12"

## Hard Start Kit

Totally solid state, just right for all permanent split capacitor (PSC) compressors from 1/2 to 10 H.P. It can be used on units that operate on 120 through 288 Volts. A unique combination of relay and safety timer. The capacitor is automatically disconnected in 0.5 seconds if the compressor fails to start.

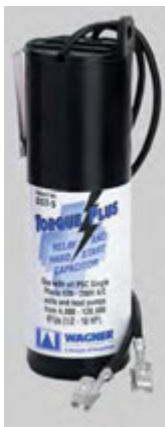

**DST-5** Circuit Breaker, 1-Phase, 2-Pole, 60 A

## Return Air Box w/Grille



- 115012** 12" Return Air Box with Grille and Filter  
**115014** 14" Return Air Box with Grille and Filter  
**111220BRN** Grille-Only for Return Air Box

## Flex Duct



- 800-301** 10" x 25 ft Flex Duct R-4.2  
**800-305** 12" x 25 ft Flex Duct R-4.2  
**800-303** 14" x 25 ft Flex Duct R-4.2

## Packaged System Accessories

### Metal Wye Adapters

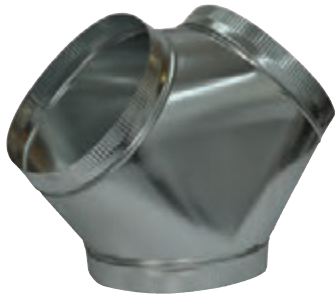

**11121010** 12" x 2-10"

**11121212** 12" x 2-12"

**111412** 14" x 2-12"

**11141414** 14" x 2-14"

### Round Duct Transitions



**800-320** Reducer/Increaser 12"-10"

**800-321** Reducer/Increaser 14"-12"

### Duct Collars



**800-330** 12" Duct Collar

**800-331** 14" Duct Collar

### Nylon Drawbands



**351-809** Drawband 48" Length

### Plastic Pipe Strap



**644-570** Plastic, 3/4" x 100 ft Roll,  
0.05" Thickness

### Metal Pipe Strap

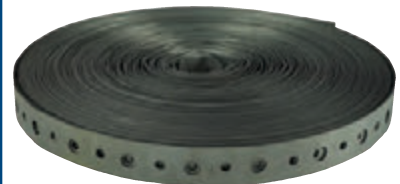

**644-560** Galvanized 3/4" x 10 ft Roll

**644-561** Galvanized 3/4" x 100 ft Roll  
28 Gauge

### Flex Duct Fabric Strap



**6014932** Woven Polypropylene Fabric,  
1 3/4" x 300ft

### Furnace Backflow Dampers

901083 Damper  
Used With Coil Cavity



**901083** Backflow Damper, Furnaces-  
Gas/Oil, 1-Blade  
(for empty coil box)

902095 Damper  
Used Without Coil Cavity

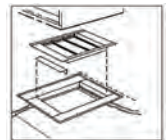

**902095** Backflow Damper, Furnaces-  
Gas/Oil, 3-Blade  
(low profile/no coil box)

## HEATING & AIR CONDITIONING

### AC Disconnect Switch

Three-Piece Construction



**300-022** Disconnect Switch,  
Non-fused, 60 Amp

### Wire-Whip Conduit Kit

HVAC equipment power connections



**300-625** 1/2" x 4 ft, #10 Wire

**300-626** 1/2" x 6 ft, #10 Wire

### Liquid-Tight Conduit

Flexible, Nonmetallic, Type B



**300-600** Conduit 1/2" x 100 ft

**300-601** Conduit 3/4" x 100 ft

### Equipment Mounting Pads



**537-013** Pad, AC, 32" x 32" x 3", UV  
Plastic, Black

**537-011** Pad, AC, 36" x 48" x 3", UV  
Plastic, Black,

### Electrical Box Connectors



**300-602** 1/2" Straight Connector (25/  
Carton)



**300-603** 3/4" Straight Connector  
(10/Carton)

**300-604** 1/2" 90° Elbow Connector  
(10/Carton)

**300-605** 3/4" 90° Elbow Connector  
(10/Carton)

### Metal Floor Registers

Dual-Gate, Airflow Paddles  
(Mounting Hardware NOT Included)



**800-003** 4" x 8" Brown

**800-005** 4" x 8" White

**800-004** 4" x 10" Brown

**800-006** 4" x 10" White

**800-012** 4" x 12" Brown

**800-013** 4" x 12" White

### Metal Floor Grills



**800-020** 4" x 8" Brown  
(40/Carton)

**800-021** 4" x 10" Brown  
(40/Carton)

**800-022** 4" x 12" Brown  
(40/Carton)

## HEATING & AIR CONDITIONING

### Foam Filters



800-211 Filter, Foam, 24" x 25" x 1/2"

### Permanent Metal Filter



- 119401** Filter, Metal Mesh,  
Permanent, Washable,  
20" x 15 1/2"
- 1196935689** Filter, Metal Mesh,  
Permanent, Washable,  
19" x 16", 2-Pieces (Pair)  
(80/ Carton)

### Universal Thermocouple



- 300-716 Thermocouple Kit, 24"  
300-717 Thermocouple Kit, 30"

### Foil Tapes



- 480-008** Foil Tape, 2" x 50 yards  
(24/ Carton)

### Cloth Duct Tapes

General Purpose



- 480-010** Silver Cloth Duct Tape  
2" x 60 yards (24/ Carton)
- 480-017** Black Cloth Heavy Duty Tape  
2" x 60 yards (24/ Carton)

### Outdoor Changeover Thermostat

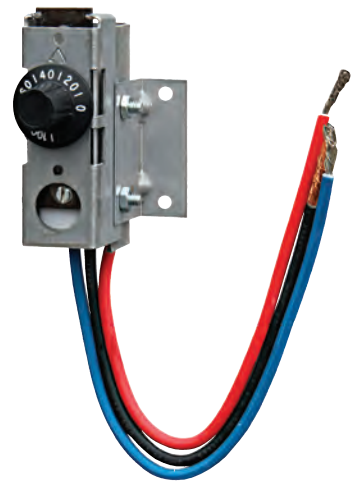

- 111020** Thermostat Outdoor/Single  
(HPs w/ Furnace)



## HEATING & AIR CONDITIONING

Single Stage, 1 Heat 1 Cool, Programmable, Battery or Hardwired

7 Day or 5/1/1 Programmable

Easy menu driven programming

Intuitive wake, leave, return, sleep programming icons Blue back-light

Glow in the dark light button

Easy access battery compartment

Electric or Gas configurable

Separate B & O terminals

Separate heating and cooling swing (cycle rate) adjustments

Room temperature calibration adjustment

5 minute compressor delay protection (selectable on or off)

Easy wire color coded terminal blocks

Universal sub-base

Mounts on wall or junction box

5 year warranty

**T705 PROGRAMMABLE T-STAT 1H/1C**

**4 SQUARE INCH DISPLAY**



### HEAT/COOL THERMOSTAT

RUGGED SNAP-ACTION CONTACTS

ADJUSTABLE HEAT ANTICIPATOR

BI-METAL THERMOMETER

HEAT/COOL MODEL INCLUDES SWITCHING SUB-BASE

HEAT/COOL MODEL COMPATIBLE WITH ELECTRIC HEAT SYSTEMS

CLASSIC WHITE COLOR

**11003 HEAT/COOL THERMOSTAT**



### THERMOSTAT WIRE

300-402 2 WIRE, 18 GAUGE, 500'

300-405 4 WIRE, 18 GAUGE, 250'

300-406 5 WIRE, 18 GAUGE, 250'



**Bell-Mac**  
**Sun-Rys**  
**Distributors**

**Revolv**

LEADING THE CHARGE IN  
MOBILE HOME HVAC!

# COLEMAN FURNACE PARTS

CONTACT YOUR BELL-MAC SALESPERSON FOR ALL YOUR COLEMAN REPLACEMENT PARTS

## DGAA Parts Breakdown

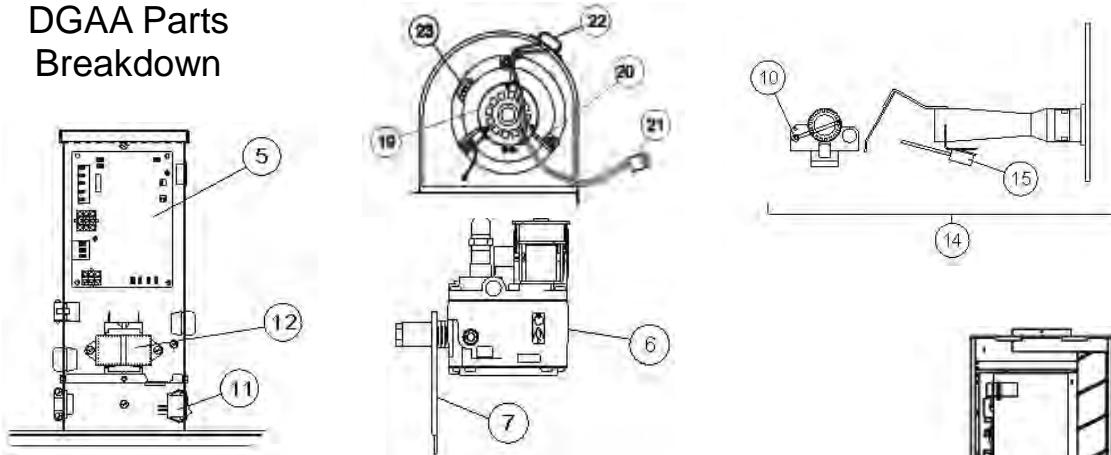

### DGAA

ITEM	DESCRIPTION	DGAA056BDTB	DGAA070BDTB	DGAA077BDTB	DGAA090BDTB
1	Switch, Pressure	S1-32435972000	S1-32435972000	S1-32435972000	S1-32435972000
2	Tubing Silicone (2' Req'd)	S1-02812499000	S1-02812499000	S1-02812499000	S1-02812499000
3	Limit Switch, Manual (Upper)	S1-02535358000	S1-02535358000	S1-02535358000	S1-02535358000
4	Assembly, Booster (w/Motor)	S1-37319801821	S1-37319801821	S1-37319801821	S1-37319801821
5	Control Board, Integrated	S1-03101932002	S1-03101932002	S1-03101932002	S1-03101932002
6	Valve, Gas	S1-02543267000	S1-02543267000	S1-02543267000	S1-02543267000
7	Bracket, Mounting (Gas Valve)	S1-07319801064	S1-07319801064	S1-07319801064	S1-07319801064
8					
9	Exchanger, Heat (w/Gaskets)	S1-37319804651	S1-37323792001	S1-37323792002	S1-37323792003
10	Sensor, Flame	S1-02535354000	S1-02535354000	S1-02535354000	S1-02535354000
11	Switch, System	S1-7681-3301	S1-7681-3301	S1-7681-3301	S1-7681-3301
12	Transformer (115-24V, 40 VA)	S1-2940A3541	S1-2940A3541	S1-2940A3541	S1-2940A3541
13	Switch, Limit	S1-02535380000	S1-02535380000	S1-02535381000	S1-02535381000
14	Burner Assembly, Auto Ignition (Includes items 10 & 15)	S1-37319801403	S1-37319801403	S1-37319801403	S1-37319801403
15	Ignitor, Hot Surface	S1-02541021000	S1-02541021000	S1-02541021000	S1-02541021000
16	Filter (2 Req'd) (16x20x1)	S1-1214-2511	S1-1214-2511	S1-1214-2511	S1-1214-2511
17	Panel, Door (Upper)	Accessory (See Page 4)			
18	Panel, Door (Lower, Tall)	7900-7611	7900-7611	7900-7611	7900-7611
19	Motor (See Note 2) <b>(old-see note 4)</b>	S1-1468-220P	S1-1468-220P	S1-1468-220P	S1-1468-220P
	Motor <b>(new-see note 4)</b>	S1-02435603000	S1-02435603000	S1-02435603000	S1-02435603000
20	Assembly, Motor Mount (See Note 2)	S1-37319806100	S1-37319806100	S1-37319806100	S1-37319806100
21	Plug, Connector	S1-02521192000	S1-02521192000	S1-02521192000	S1-02521192000
22	Capacitor, Run (See Note 3) <b>(Old-see note 4)</b>	S1-02420063000	S1-02420063000	S1-02420063000	S1-02420063000
	Capacitor <b>(New-see note 4)</b>	S1-02435602000	S1-02435602000	S1-02435602000	S1-02435602000
	Capacitor <b>(Units built on/after 8/11/2008)</b>	S1-02435813000	S1-02435813000	S1-02435813000	S1-02435813000
23	Wheel, Blower	S1-02619654003	S1-02619654003	S1-02619654003	S1-02619654003
24*	Top, Casing	S1-07319801342	S1-07319801342	S1-07319801342	S1-07319801342
25*	Diagram, Wiring	155887	155887	155887	155887
26*	Strike, Door	S1-02118364000	S1-02118364000	S1-02118364000	S1-02118364000
27*	Latch, Door	S1-02118365000	S1-02118365000	S1-02118365000	S1-02118365000
28*	Housing, Blower	S1-37323864001	S1-37323864001	S1-37323864001	S1-37323864001
29*	Gasket, Combustion Air Box	S1-01006900005	S1-01006900005	S1-01006900005	S1-01006900005
30*	Gasket, Burner	S1-01006742000	S1-01006742000	S1-01006742000	S1-01006742000
31*	Gasket, Booster Assembly	S1-01006900015	S1-01006900015	S1-01006900015	S1-01006900015
32*	Gasket, Heat Exchanger	S1-01006900001	S1-01006900001	S1-01006900001	S1-01006900001

#### NOTE:

\*Not Shown  
New replacement parts shown in bold face type at the first printing of parts list dated 2/12.  
Major components and suggested stocking items are shown with shaded item number.

< Across from row indicates a change in that row.

— Not applicable to specified model.

2. For Serial Numbers lower than 001207164- Replacement DGAA motors also require Motor Mount Assembly 373-19806-100 if replaced motor has integral, flex-arm motor mount.

3. DGAA with 5-Ton Blowers are provided as an accessory item and are not standard equipment from the factory. See Page 4

4. The "old" motor must use the "old" run capacitor. The "new" motor can use either capacitor. Serial No. V0F6528688 and above were built with the new motor.

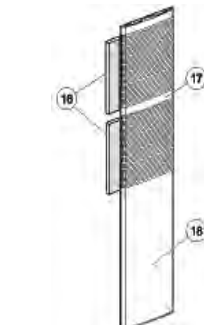
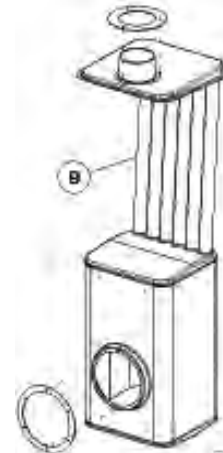
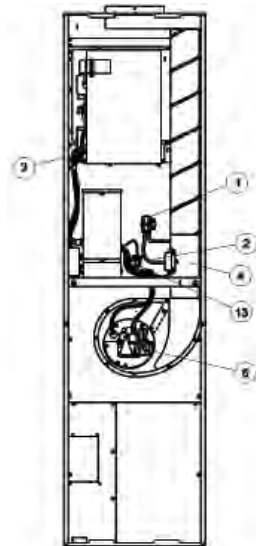

# ***PREMIUM PLUS SKIRTING***

## **HIGH PERFORMANCE VINYL**

- Available in .040 gauge White, Clay, Grey, Tan, Sand, Chocolate and Charcoal
- Solid and vented panels
- Finish that looks like freshly painted wood
- 16" wide panels for fast installation
- Durable-highest impact resistance for long life
- Rigorous QC program-consistent texture and performance
- Large trim kits-165' per kit

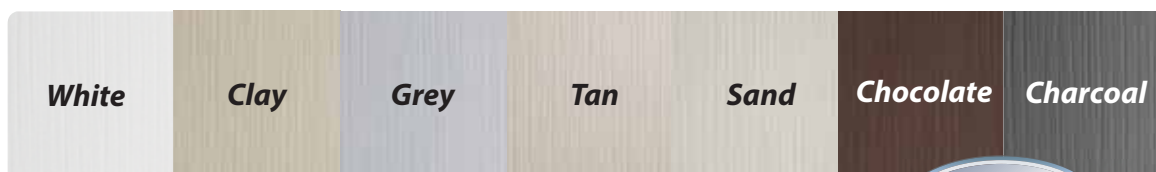

***Solid Panel***

***Center Vent Panel***



## OUTSIDE ACCESSORIES

### ***PREMIUM PLUS SKIRTING*** **HIGH PERFORMANCE VINYL**

*Illustrations shown in Chocolate color*

DESCRIPTION	PART NUMBER / COLOR
PREMIUM PLUS PANEL CARTON CONTENTS 12 PCS. 16" BY 140" LONG 186.6 SQ. FT. / CTN. 64.42 LBS. PER CTN. .040 GAUGE	299-000-BOX White
	299-002-BOX Grey
	299-004-BOX Sand
	299-006-BOX Clay
	299-007-BOX Tan
	299-008-BOX Chocolate
	299-009-BOX Charcoal
PREMIUM PLUS CENTER VENT CARTON CONTENTS 12 PCS. 16" BY 140" LONG 186.6 SQ. FT. / CTN. 64.42 LBS. PER CTN. .040 GAUGE	299-100-BOX White
	299-102-BOX Grey
	299-104-BOX Sand
	299-106-BOX Clay
	299-107-BOX Tan
	299-108-BOX Chocolate
	299-109-BOX Charcoal



Solid Panel



Center Vent  
Panel

DESCRIPTION	PART NUMBER / COLOR
PREMIUM PLUS TRIM KIT HARDWARE NOT INCLUDED TOP TRIM BACK 15 PCS. / 165 LIN. FT. TOP TRIM FRONT 15 PCS. / 165 LIN. FT. BOTTOM CHANNEL 15 PCS. / 165 LIN. FT. 83.78 LBS. PER CTN. .040 GAUGE	299-200-BOX White
	299-202-BOX Grey
	299-204-BOX Sand
	299-206-BOX Clay
	299-207-BOX Tan
	299-208-BOX Chocolate
	299-209-BOX Charcoal
PREMIUM PLUS BULK TOP TRIM FRONT 11' 1" PCS. — 50 PCS. / CTN. 102.34 LBS. PER CTN.	299-300-BOX White
	299-302-BOX Grey
	299-304-BOX Sand
	299-306-BOX Clay
	299-307-BOX Tan
	299-308-BOX Chocolate
	299-309-BOX Charcoal
PREMIUM PLUS BULK TOP TRIM BACK 132" EACH PCS. — 50 PCS. / CTN. 98.84 LBS. PER CTN.	299-400-BOX White
	299-402-BOX Grey
	299-404-BOX Sand
	299-406-BOX Clay
	299-407-BOX Tan
	299-408-BOX Chocolate
	299-409-BOX Charcoal
PREMIUM PLUS BULK BOTTOM CHANNEL 132" EACH PCS. — 50 PCS. / CTN. 76.69 LBS. PER CTN.	299-500-BOX White
	299-502-BOX Grey
	299-504-BOX Sand
	299-506-BOX Clay
	299-507-BOX Tan
	299-508-BOX Chocolate
	299-509-BOX Charcoal

Premium Center Vent Panel Offers  
8.4 square inches Vent Per Lineal ft.  
of Vented Panel at **NO Additional Charge!**

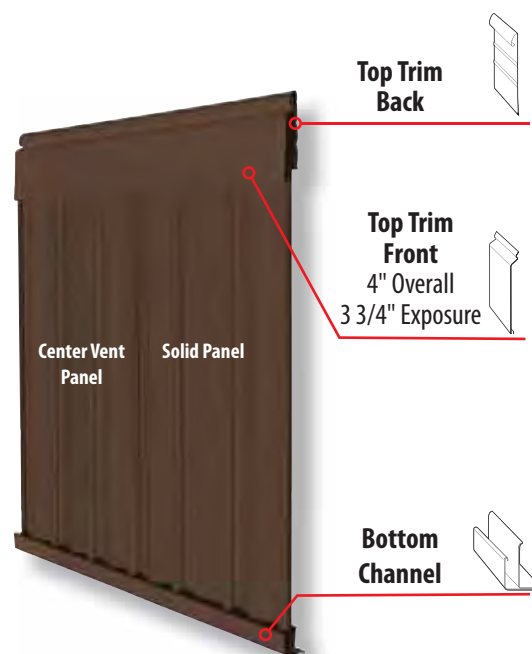

Top Trim  
Back

Top Trim  
Front  
4" Overall  
3 3/4" Exposure

Bottom  
Channel

*\* Charcoal and Chocolate colors  
feature Armor Coat™ Plus ASA capstock  
for great color retention*



## OUTSIDE ACCESSORIES



TruGard panels are thirteen-inches wide (as opposed to 16 inches) for greater installed strength

Extra thick so they stay straight and resist buckling, for a beautiful, flat, smooth appearance

Rich woodgrain finish available in White, Sand, Cameo, or Gray with color clear through, so scratches won't show

Patented interlocking design holds TruGard panels tight -and the holding power actually increases under wind load

Top rail is designed for superior holding strength, and our U-shaped ground channel provides better stability

Limited Lifetime, 50-Year Transferable Warranty

Panel & Trim Length 12'

Description	WHITE	GRAY
Solid Panel (Carton of 15)	290-000-BOX	290-002-BOX
Vented Panel (Carton of 15)	290-100-BOX	290-102-BOX
Trim Kit (Carton of 14 sets)	290-200	290-202
Top Trim Mount (Carton of 40)	290-300	290-302
Top Trim Front (Carton of 40)	290-400	290-402
Ground Channel (Carton of 40)	295-500	295-502
Ground Spike & Nail Kit	3350	3350

**SOLID PANEL**

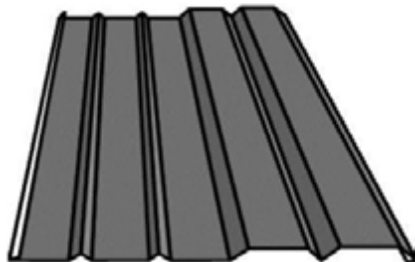

**VENTED PANEL**

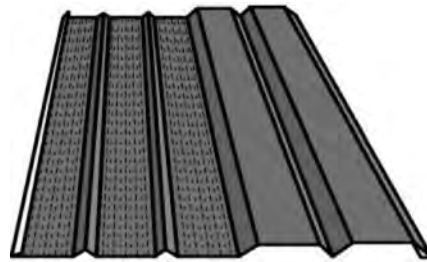

**TOP TRIM MOUNT**

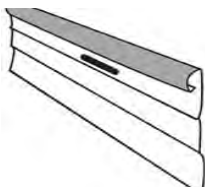

**TOP TRIM FRONT**



**GROUND CHANNEL**

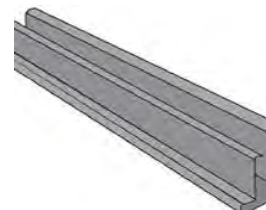



- Beautifully designed for enduring curb appeal
- Three panel heights available
- Designed for easy installation
- Choose from three colors
- Optional vented panel
- Made in the USA
- 5-Year limited warranty

## Mason's Rock

---

### PANELS

#### SEDONA BROWN

- 297-000** 32" x 60" Rock Panel
- 297-010** 36" x 60" Rock Panel
- 297-020** 48" x 60" Rock Panel

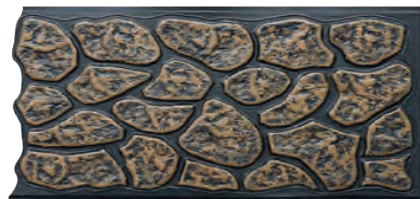

#### SLATE GRAY

- 297-002** 32" x 60" Rock Panel
- 297-012** 36" x 60" Rock Panel
- 297-022** 48" x 60" Rock Panel

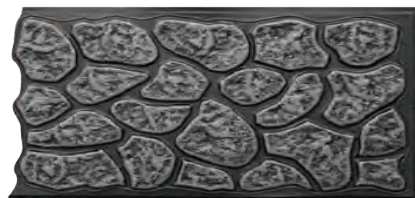

#### TUSCAN TAN

- 297-007** 32" x 60" Rock Panel
- 297-017** 36" x 60" Rock Panel
- 297-027** 48" x 60" Rock Panel

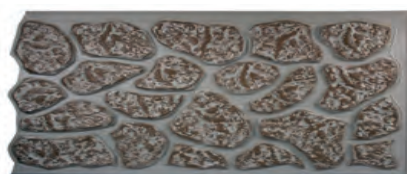

**VENTED PANELS AVAILABLE UPON REQUEST**

## OUTSIDE ACCESSORIES

### MASON BRICK

- Brick panel foundation cover
- Combines strength and rigidity with toughness for great durability
- Low maintenance
- Authentic look without additional time, labor or cost
- Trimmed panels makes installation easy, saving time and money
- Vented option adds convenience and time savings
- Two natural looking colors
- Three easy to install corner options
- Two panel heights available in the most popular sizes
- 5-year limited warranty

#### Panels

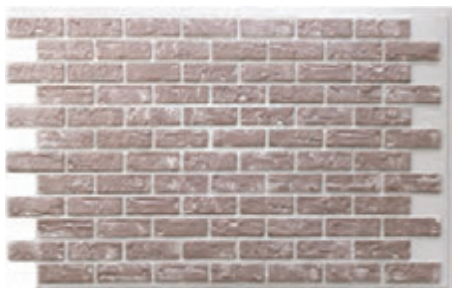

Brown

**296-000** 36x60 BRICK PANEL

**296-010** 48x60 BRICK PANEL

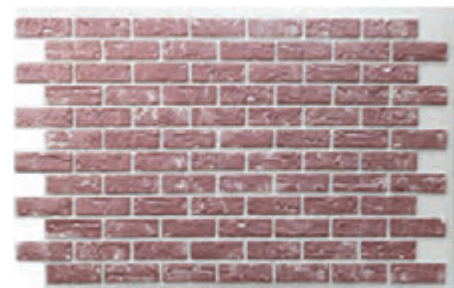

Red

**296-001** 36x60 BRICK PANEL

**296-011** 48x60 BRICK PANEL

#### Vented Panels



Brown

**296-100** 36x60 BRICK PANEL , 2/BN DL



Red

**296-101** 36x60 BRICK PANEL , 2/BN DL

#### Mason's Brick Front Trim



Brown

**296-800** BRICK FRONT TRIM 57", 5/BN DL



Red

**296-801** BRICK FRONT TRIM 57", 5/BN DL



## OUTSIDE ACCESSORIES

### Accessories

#### Vent



- 2998** BLACK VENT  
**2999** BROWN VENT

#### Screw



- 2995** BLACK 1" 350/PKG  
**29255** SANDSTONE 1" 350/PKG

#### Metal Stud



- 296-700** METAL STUD  
2 1/2x12"x25 GA  
**296-701** METAL STUD  
3 5/8x12"x25 GA

#### Mason's Collection 2" Corner



- 296-600** TAN - 4/BDL  
2"x50" Corner  
**296-601** BLACK - 4/BDL  
2"x50" Corner

### Aluminum Bottom Track

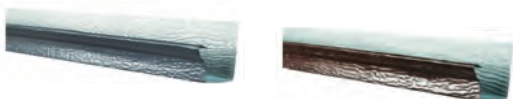

- 296-500** 10' BOTTOM TRACK TAN  
**296-501** 10' BOTTOM TRACK CHOCOLATE  
**296-502** 10' BOTTOM TRACK GRAY

### Access Panel Door | Flange Mount 31"x23" OD; OPENING SIZE 27-1/2" L x 21" H



- Durable, high impact plastic
- May be painted any color
- Built-in key lock
- Wide flange on all sides allowing it to be mounted in applications where no bottom track is used

**5180240MB** BLACK ACCESS PANEL DOOR

### Vinyl Bottom Channel



- 296-200** 11'1" BOTTOM CHANNEL TAN  
11'1" BOTTOM CHANNEL  
**296-201** CHOCOLATE

### Vinyl Top Trim Front



- 296-300** 11'1" TOP TRIM FRONT TAN  
11'1" TOP TRIM FRONT  
**296-301** CHOCOLATE

### Vinyl Top Trim Back



- 296-400** 11'1" TOP TRIM BACK TAN  
11'1" TOP TRIM BACK  
**296-401** CHOCOLATE





**EXCLUSIVE** TITAN XTERIOR PRIME PANELS

Style Crest design—our reinforced panel provides additional strength and rigidity to the interlocking Titan Xterior Prime Panels.

15 5/8" X 144" PANELS  
6 PANELS PER CARTON

**298-050 WHITE TITAN PRIME**

**298-051 CLAY TITAN PRIME**

**298-052 GRAY TITAN PRIME**

Reinforced  
Ribbed  
Panels

**TRIM KIT**

COVERS 165 LINEAR FT

**299-200-BOX** WHITE

**299-206-BOX** CLAY

**299-202-BOX** GRAY

Kits include 15 PCS -of each:

TOP TRIM FRONT 11' 1"

TOP TRIM BACK 11' 1"

BOTTOM CHANNEL 11' 1"

**OPTIONAL TITAN XTERIOR CORNER**

See installation instructions for other corner making methods.

-Excludes Pre-Notched Top Trim Front

**VENT - MANUAL**

Sold by each

**2994** WHITE VENT

**2998** BLACK VENT

**2999** BROWN VENT

**Titan Corner**

298-250 White

298-251 Clay

298-252 Dove

4 PIECES PER BOX

48" PER PIECE

**Titan XTERIOR Prime  
Installation Instructions**

Scan the QR Code for complete instructions.

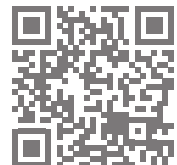

## TITAN ELITE

## OUTSIDE ACCESSORIES

## INSULATED PANELS



Titan XTERIOR Elite – Insulated Skirting built to defend your home from the rigorous demands of Mother Nature's elements.

- 2" Insulation helps keep homes warmer in the winter and cooler in the summer
- Available in White, Dove and Clay to complement any home
- Unique corner kits include notched top trim for easy installation
- Panel with factory installed vent saves time and labor costs
- Automatic vents available in white, black, gray and brown
- Designed to survive a non-commercial gas or electric weed trimmer accident
- Preventol™ EPS protects the foam from termites and is safe for humans and pets
- Moisture management helps guard the home from mold and moisture damage



### Titan XTERIOR Elite Panels



White

**298-000**

47"x144" Insulated Panels



Clay

**298-001**

47"x144" Insulated Panels



Dove

**298-002**

47"x144" Insulated Panels

### Titan XTERIOR Elite Vented Panels

### AVAILABLE PRECUT WITH VENT



White

**298-100**

47"x48" Vented,  
Insulated Panels  
Sold in Bdl. of 2  
with White Automatic Vent



Clay

**298-101**

47"x48" Vented,  
Insulated Panels  
Sold in Bdl. of 2  
with Black Automatic Vent



Dove

**298-102**

47"x48" Vented,  
Insulated Panels  
Sold in Bdl. of 2  
with Gray Automatic Vent

## OUTSIDE ACCESSORIES

### Titan XTERIOR Elite Accessories

#### Automatic Vent



- 298-600** White Vent
- 298-603** Gray Vent
- 298-604** Black Vent
- 298-605** Brown Vent

#### Corner Kit

4 PIECES PER BOX  
48" PER PIECE

- 298-200** Corner Kit - White
- 298-201** Corner Kit - Clay
- 298-202** Corner Kit - Dove

Pre-Notched  
TopTrim Front

Corner Cap

Corner Bracket

Screw  
(Sold separately)

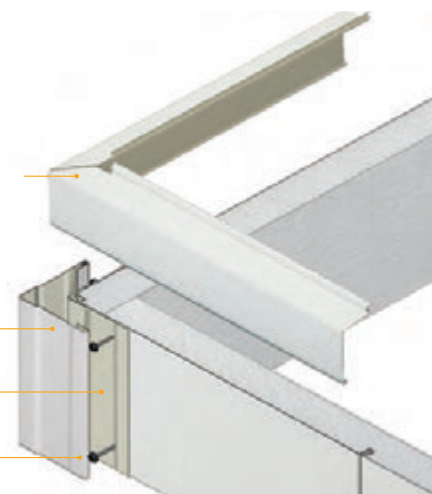

#### Top Trim Front



- 298-400** 12' Top Trim Front - White
- 298-401** 12' Top Trim Front - Clay
- 298-402** 12' Top Trim Front - Dove

#### Top Trim Back



- 298-300** 12' Top Trim Back - White
- 298-301** 12' Top Trim Back - Clay
- 298-302** 12' Top Trim Back - Dove

#### Bottom Channel



- 298-500** 12' Bottom Channel - White
- 298-501** 12' Bottom Channel - Clay
- 298-502** 12' Bottom Channel - Dove

### Titan XTERIOR Elite System

Vinyl skirting panel with 2" foam insulation

Top Trim Front

Top Trim  
Back

Insulated Panel

Bottom Channel



### Titan XTERIOR Corner

Pre-Notched  
Top Trim Front

Titan Corner



### Titan XTERIOR Elite Installation Instructions

Scan the QR Code for  
complete instructions.

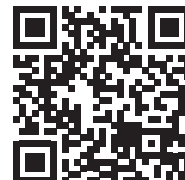

## OUTSIDE ACCESSORIES

### HARDWARE

FOR VINYL SKIRTING



8" SPIKES



#8 SCREWS



1-1/2" NAILS

3350 100 - 8" SPIKES/200 1-1/2" NAILS

3352 1 1/2" NAILS- 250/BOX

3354 100 - 8" SPIKES & 200 #8 SCREWS

3510 8" GROUND SPIKES- 200/BOX

### SNAP LOCK PUNCH

FOR VINYL ONLY



440-221 1/2" THROAT DEPTH

### SKIRT HANG'R

METAL SKIRTING BRACKET

- EASILY ATTACHES TO RIM JOIST
- PRE-DRILLED AND SLOTTED
- GALVANIZED TO LAST A LIFETIME



130-703 METAL SKIRTING BRACKET 50/CTN

### WIND STAY RODS

ADDS ADDITIONAL BLOWOUT PROTECTION

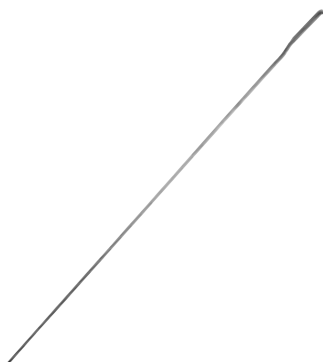

70000 12" LENGTH, 32 BDL.

70001 24" LENGTH, 32 BDL.

### ACCESS PANEL DOOR

MOUNT ANYWHERE



DURABLE, HIGH IMPACT WHITE PLASTIC  
MAY BE PAINTED ANY COLOR  
BUILT IN KEY LOCK  
FITS 2 STANDARD SKIRTING PANELS  
MOUNTING HARDWARE INCLUDED

HEIGHT X WIDTH  
DOOR SIZE 7" X 8"



### CRAWL SPACE DOOR

MOUNT ANYWHERE



DURABLE, HIGH IMPACT WHITE PLASTIC  
MAY BE PAINTED ANY COLOR  
BUILT IN KEY LOCK  
FITS 2 STANDARD SKIRTING PANELS  
WIDE FLANGE ON ALL SIDES ALLOWING IT  
TO BE MOUNTED IN APPLICATIONS WHERE  
NO BOTTOM TRACK IS USED

HEIGHT X WIDTH  
DOOR SIZE 18" X 24"

##"



##"





- Keep your home looking nice!
- Save maintenance costs!
- Reduce yard work time and enjoy your summer!

## Keep Mechanical Grass Trimmers Away from Skirting!



**NEW !**

### Features:

- Maintain the beauty of your home
- Prolongs the life of your foundation cover/skirting
- Fast/Easy to install on new or existing homes
- Economical-low cost
- Stays in place throughout the year
- Prevents weeds and grass from growing close to your house

**345044 SKIRTING SAVER™ PANEL**

### SKIRTING SAVER™

PIECE LENGTH:	12' 6"
PIECE TOTAL WIDTH:	7.6"
EXPOSED WIDTH:	6"
PIECES PER CARTON:	30
APPROX. WEIGHT PER CARTON:	72 LBS.



345044 SKIRTING SAVER™ PANEL

## Manufactured Housing Products & Foundation Systems



**Strap**

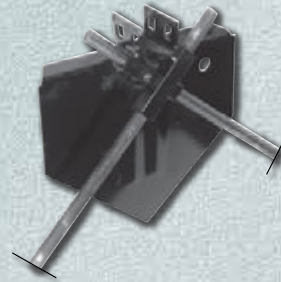

**Cross Drives**



**Steel Piers**

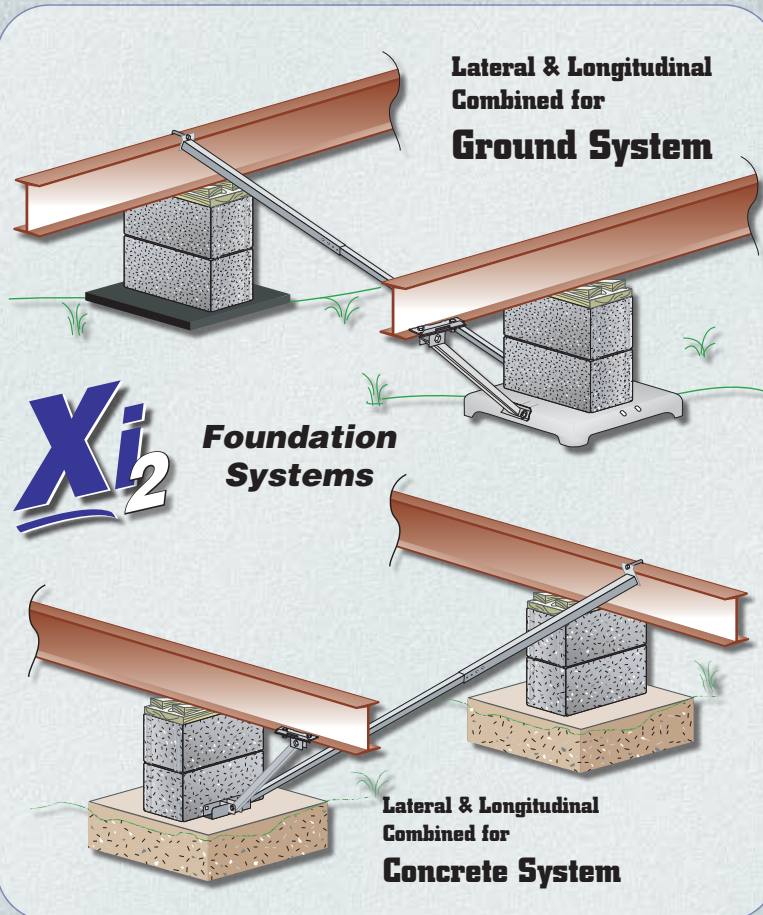

**Concrete Anchors**



**Ground Anchors**

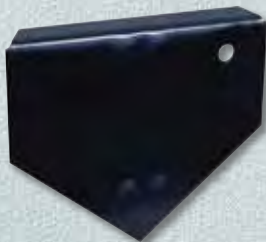

**Stabilizer Plates**



**Electric Drive Machines**

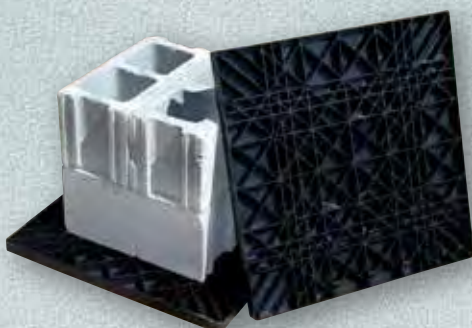

**ABS Foundation Pads**



**Speed Wrench**







### CONCRETE LATERAL SYSTEM

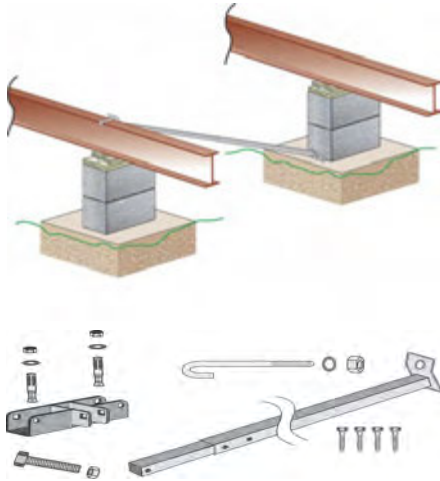

#### 130-159 Xi2 CONCRETE SYSTEM 5'

INCLUDES: (2)130-166 LATERAL STRUT 5' (54" EXT/53" INT)  
(1)130-168 LATERAL HARDWARE KIT DOUBLE

THE FOLLOWING CAN BE PURCHASED SEPERATELY

- 130-166 LATERAL STRUT 5' (54" EXT/53" INT)
- 130-167 LATERAL STRUT 6' (65" EXT/53" INT)
- 130-170 LATERAL STRUT 7' (65" EXT/65" INT)
- 130-165 LATERAL HARDWARE KIT SINGLE
- 130-168 LATERAL HARDWARE KIT DOUBLE

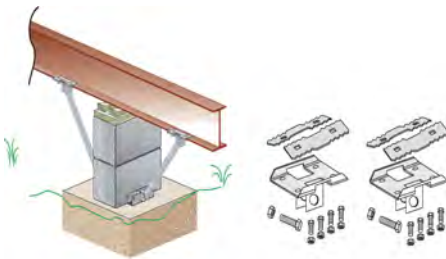

### CONCRETE LONGITUDINAL HARDWARE KIT

130-162 HARDWARE KIT FOR 2 STRUTS:  
I-BEAM BRACKET, NUTS, BOLTS, AND WASHERS

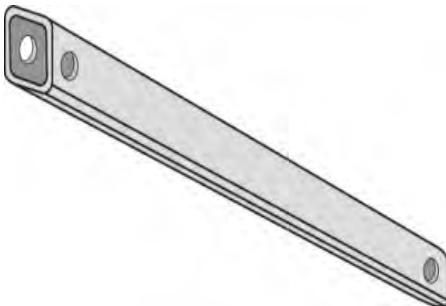

### STRUTS FOR LONGITUDINAL SYTEMS

- 130-160 LONGITUDINAL STRUT 30"
- 130-171 LONGITUDINAL STRUT 39"
- 130-163 LONGITUDINAL STRUT 44"
- 130-164 LONGITUDINAL STRUT 65"

All manufactured housing anchors are tested to HUD Regulation 3280 to withstand a working load of 3,150 lbs. and ultimate load of 4,725 lbs. in their tested soil class.

BE SURE TO CONSULT LOCAL REGULATORS FOR  
CODE QUESTIONS AND THE MANUFACTURERS  
INSTALLATION MANUAL FOR PROPER MATERIALS.



## GROUND LATERAL SYSTEM

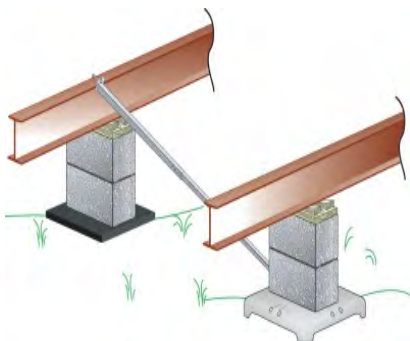

### 130-172 Xi2 GROUND LATERAL SYSTEM 5'

INCLUDES: (1)130-177 STEEL GROUND PAD

(1)130-178 LATERAL STRUT 5'

(1)130-179 LATERAL HARDWARE KIT

THE ABOVE CAN BE PURCHASED SEPERATELY

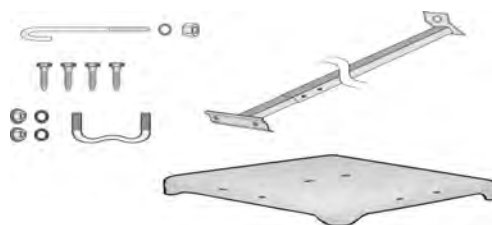

### LONGITUDINAL HARDWARE KIT

130-173 HARDWARE KIT FOR 2 STRUTS:

I-BEAM BRACKET, NUTS, BOLTS, AND WASHERS

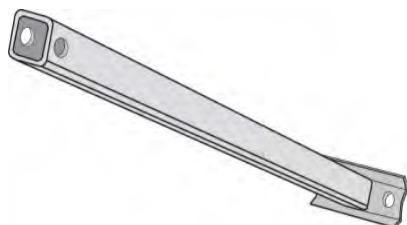
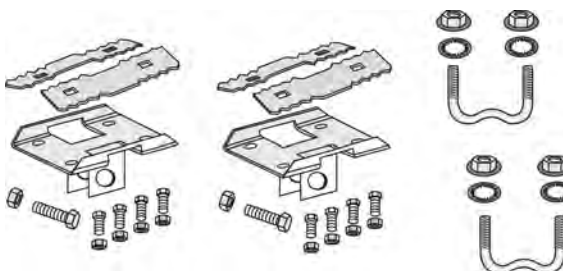

### STRUTS FOR LONGITUDINAL GROUND SYTEMS

130-174 LONGITUDINAL GROUND STRUT 39"

130-175 LONGITUDINAL GROUND STRUT 44"

130-176 LONGITUDINAL GROUND STRUT 65"

All manufactured housing anchors are tested to HUD Regulation 3280 to withstand a working load of 3,150 lbs. and ultimate load of 4,725 lbs. in their tested soil class.





### FROST FREE FOUNDATION SUPPORT

FOR REPLACEMENT OF PERIMETER PIERS UP TO A  
MAXIMUM OF 8' FOR A 40 LB. SNOW LOAD



**59372** STANDARD BRACKET INCLUDES (5) 3/8" X 3" LAG BOLTS



**59373** HEAVY DUTY BRACKET INCLUDES (15) 3/8" X 3" LAG BOLTS

### FROST FREE GROUND HARDWARE KIT

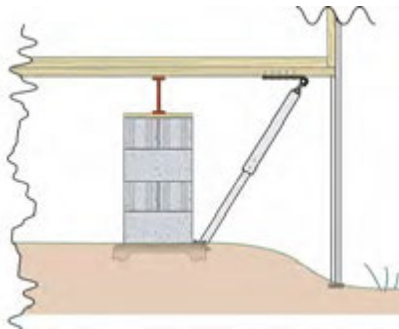

**59391** STRUT, T-BOLT, SELF TAPPING SCREWS, U-BOLT, WASHERS & NUTS

130-177 STEEL GROUND PAD SOLD SEPARATELY

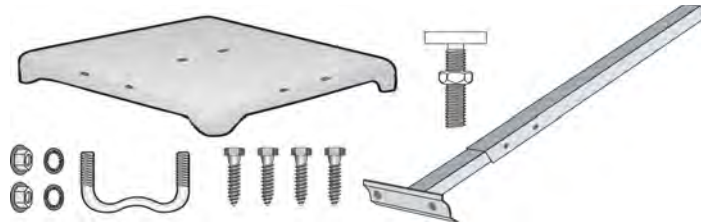

### FROST FREE CONCRETE HARDWARE KIT

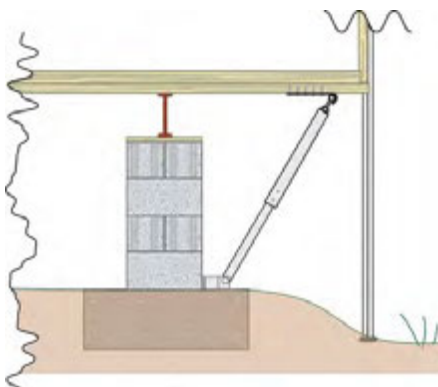

**59392** STRUT, T-BOLT, SELF TAPPING SCREWS, CONCRETE BRACKET  
BOLT AND NUT



All manufactured housing anchors are tested to HUD  
Regulation 3280 to withstand a working load of 3,150 lbs.  
and ultimate load of 4,725 lbs. in their tested soil class.

BE SURE TO CONSULT LOCAL REGULATORS FOR  
CODE QUESTIONS AND THE MANUFACTURERS  
INSTALLATION MANUAL FOR PROPER MATERIALS.

### HEAVY DUTY ANCHORS

Double helix design allows for consistently smooth and easy drives, even in hard soil



- 130-101 30" x 3/4" DOUBLE HEAD  
W/TWIN 4 HELIX 8/BUNDLE
- 130-111 48" x 3/4" DOUBLE HEAD  
W/TWIN 4 HELIX 8/BUNDLE

### DEEP-SET ANCHORS



- 130-104 ANCHOR DEEP SET 30" X 3/4"

### CROSS "X" DRIVE ANCHORS

PAINTED  
USED IN SOLID ROCK



- 130-300 30" ANCHOR
- 130-301 48" ANCHOR

### CONCRETE ANCHORS

FOR USE IN CURED CONCRETE



A



B



C

- 130-200 ANCHOR W/LAG & SHIELD (A)
- 130-201 LAG & SHIELD ONLY (B)
- 130-202 ANCHOR HEAD ONLY (C)

### CONCRETE J ANCHORS

FOR USE IN WET CONCRETE  
5/8" X 12"



- 130-400 "J" HOOK NON SWIVEL 24/CTN

### QUIK-SET STABILIZER PLATE



- 130-005 STABILIZER PLATE

### FRAME HOOK W/STRAPS



130-800 7' STRAP W/HOOK 50/CTN  
130-801 16' STRAP W/BUCKLE 30/CTN  
131-004 HOOK ONLY 200/CTN

### DOUBLE SLOT BUCKLE W/STRAPS



130-900 7' STRAP W/BUCKLE 50/CTN  
130-901 15' STRAP W/BUCKLE 30/CTN  
131-002 BUCKLE ONLY 200/CTN

### SWIVEL STRAP CONNECTOR W/STRAPS



130-154 7' SWIVEL STRAP G60 50/CTN  
130-151 8' SWIVEL STRAP G60 50/CTN  
ONE BEAM CLAMP (SEE BELOW)  
REQUIRED PER SWIVEL STRAP

### GALVANIZED STRAPS

G60



G60 GALVANIZED STANDARDS

130-700 1 1/4" X 37'  
130-701 1 1/4" X 600'

### PROTECTO STRAP & SEAL

#### PROCTECO STRAP

Attach between strap and I-beam  
to prevent cutting and breaking

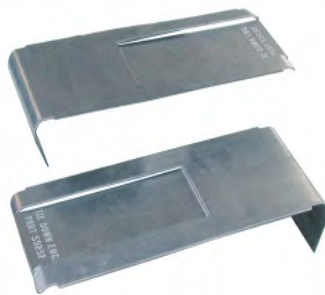

130-702 STRAP 250 EA/BOX



131-003 FOR 1 1/4" STRAP 1000/CTN

### BEAM CLAMPS

W/ BOLT AND NUT

ONE SWIVEL STRAP (SEE ABOVE)  
REQUIRED PER BEAM CLAMP



24/CTN

130-157 3" BEAM CLAMP W/BOLT & NUT  
130-158 4" BEAM CLAMP W/BOLT & NUT  
130-180 DOUBLE BEAM CLAMP W/BOLT & NUT

### ADJUSTABLE OUTRIGGER KIT

ADJUSTS TO ASSIST DOORS AND WINDOWS TO OPERATE PROPERLY (POWDER COATED)

**NOTE:** DOES NOT REPLACE REQUIRED DOOR BLOCKING

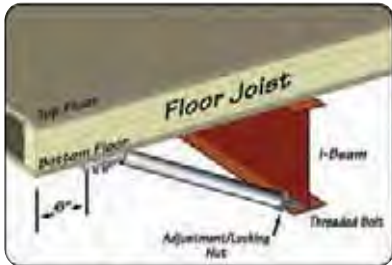

**NOTE:** BOX CONTAINS 4 OPENINGS = 8 RODS

59363-BOX 14' ADJ KIT  
59365-BOX 16' ADJ KIT

### SLOTTED SPLIT BOLT & NUT

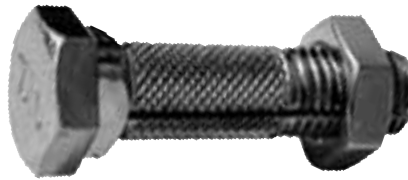

131-000 SLOTTED SPLIT BOLT/NUT

### CLAMP-GATOR BEAM 4 OR 8-BOLT



130-804 CLAMP GATOR BEAM 4 BOLT  
130-808 CLAMP GATOR BEAM 8 BOLT

### ANCHOR DRIVE MACHINE

HEAVY DUTY 20 RPM  
½ HP DRIVE MACHINE  
120V / 60 CYCLE / 9 AMP  
MOTOR "ON / OFF" SWITCH  
W/ FORWARD & REVERSE  
DRIVE HEAD INCLUDED



440-411 DRIVE HEAD ADAPTER ONLY  
440-412 ½ HP DRIVE MACHINE

### ANCHOR SPEED WRENCH



440-417 ANCHOR SPEED WRENCH

### STRAP CRIMP TOOL FOR ANCHOR STRAPS



440-215 STRAP CRIMP TOOL



## SET-UP & TRANSPORT

### SOIL TEST PROBE

DETERMINES SOIL TYPE FOR PROPER  
ANCHOR SELECTION



440-413 SOIL TEST PROBE  
W/ CARRYING CASE & TORQUE  
WRENCH INSTRUCTION

### POCKET PENETROMETER AND ADAPTER FOOT



440-415 POCKET PENETROMETER  
W/ CANVASE CASE  
440-416 ADAPTER FOOT

### SIGNS - BLACK ON YELLOW

MESH



METAL



170-000 OVERSIZE LOAD - MESH 20' X 7'  
170-001 SIGN METAL 2 SIDED:  
OVERSIZE LOAD  
WIDE LOAD

### LED STROBE LIGHT

Amber Led Strobe Beacon 8 Lights  
Rotating High Intensity  
12-24 Volt  
Emergency Warning Lights with  
Magnetic Base Roof Top Surface Mount



170-520 LED STROBE LIGHT

### FLAG ON STAFF



170-114 18" x 18" FLAG ON 3/4" STAFF  
170-118 STAFF HOLDER KIT

### FLAGS AND CLIP



170-100 FLAG & CLIP KIT 2 EA  
170-101 18" x 18" FLAG, RED  
170-111 FLAG CLIPS 25 EA/PK

### SHOCK CORD

W/LOCKING METAL SNAPS



170-300 18" LENGTH - 25/CTN

### TARP STRAPS

RUBBER W/ METAL "S" HOOKS



170-310 31" LENGTH/RUBBER 25/CTN  
170-410 41" LENGTH/RUBBER 25/CTN

## SET-UP & TRANSPORT

### PIER PADS

LIGHTER THAN CONCRETE  
MADE FROM RECYCLED MATERIALS

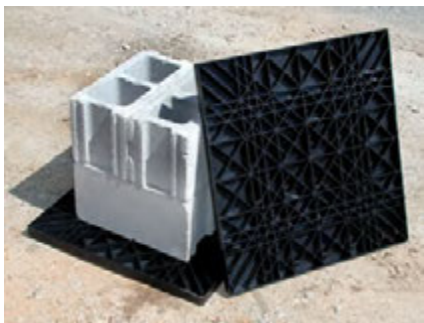

150-632 PIER PAD 18"x16"  
150-633 PIER PAD 24"x24"

### STEEL SUPPORT PIERS

6,000 LB CAPACITY

DESIGNED AS A REPLACEMENT  
FOR DRY STACKED BLOCKS



MPP8 8" TALL  
MPP10 10" TALL  
MPP12 12" TALL  
MPP14 14" TALL  
MPP16 16" TALL  
MPP18 18" TALL  
MPP20 20" TALL  
MPP22 22" TALL



MPP24 24" TALL  
MPP26 26" TALL  
MPP28 28" TALL  
MPP30 30" TALL

### STEEL PIER HEADS

ONE HEAD PER SUPPORT PIER

ADJUSTABLE UP TO 2 INCHES

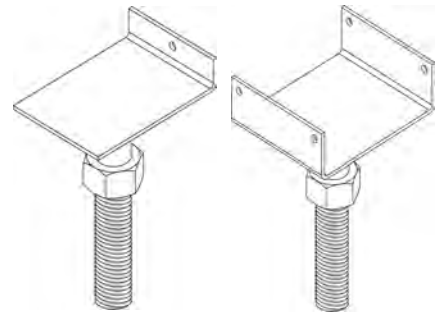

A

B

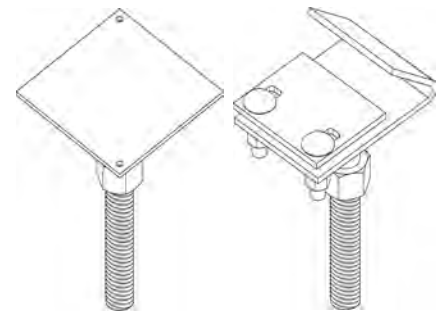

C

D

MPH01 L TOP (A)  
MPH02 SADDLE TOP (B)  
MPH04 FLAT TOP (C)  
MPH06 BEAM HOOK TOP (D)

### BOARDS & WEDGES ABS PLASTIC

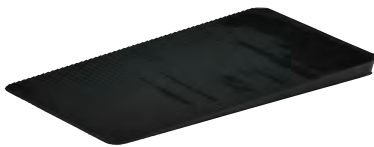

A

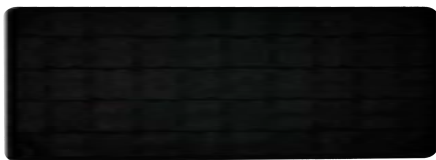

150-636 WEDGE 3.5" X 6" X 1" 200/BUNDLE (A)  
150-634 BOARD 1" X 8" X 16" 20/BUNDLE (B)  
150-635 BOARD 2" X 8" X 16" 20/BUNDLE (B)

### BOARDS & WEDGES HARDWOOD



A



B

150-615 WEDGE 4" X 8" X 1" 30/BUNDLE (A)  
150-624 BOARD 1" X 8" X 16" 10/BUNDLE (B)  
150-625 BOARD 2" X 8" X 16" 5/BUNDLE (B)

### POLY FILM VAPOR BARRIER

BLACK SHEETING - 6 MIL



400-332 16' x 100' BLACK POLY FILM  
400-333 20' x 100' BLACK POLY FILM

### CLOSE OFF FILM & TAPE

WHITE CLOSE OFF FILM & TAPE



400-353 14' X 300' UV FILM - 4 MIL  
400-363 4" X 180' TAPE WHITE

## TEL-O-POST Adjustable Length Columns

- Heavy duty steel for maximized strength
- Powder coated for enhanced rust resistance

3" Outside Diameter

**MATERIAL:** 11 Gauge Steel



Temporary or permanent support.



	ADJUSTABLE LENGTH	TUBE LENGTH	ALLOWABLE LOAD
<b>150-664</b>	7' 9" - 8' 1"	90"	13,400 LBS
<b>150-665</b>	8' 0" - 8' 4"	93"	13,400 LBS
<b>150-666</b>	8' 3" - 8' 7"	96"	13,000 LBS
<b>150-667</b>	8' 6" - 8' 10"	99"	12,500 LBS

Other Styles and Sizes Available Upon Request

## INSTALLATION

TOOLS: Adjustable Wrench

1. Choose appropriate size and strength based on construction project.
2. Place column vertically between footer and beam with adjustable end down.
3. Level and plumb. Use adjustable wrench to lengthen until tight.  
*Additional tightening can be made during construction to ensure floor stays level.*
4. Pour cement floor to permanently lock adjustment.  
*Or hammer thread to ensure it will not move.*



High Performance  
Materials, Design  
and Construction

Style Crest® entered the step  
manufacturing industry in 1970.

Our first generation of steps  
were redesigned to further  
enhance durability, safety  
and appearance. After many  
months of engineering and  
testing, Style Crest introduced  
the DuraGrip™ II. The second  
generation of Style Crest  
Steps. This innovative design  
places Style Crest as a leader  
in Step Manufacturing. Today  
Style Crest Steps set the  
standard that all others are  
trying to achieve.

# ***DURA GRIP II***™ **Steps & Rails**



Style Crest®, Inc.  
2450 Enterprise St.  
Fremont, Ohio 43420



**10 Year Limited Warranty**



## STEPS

# DURA GRIP II™ STEPS

### High Performance Design, Materials and Construction

Most people know us as the leading manufacturer of high performance skirting. But Style Crest® actually started in 1970 by making steps. We decided it was time to rethink the whole idea of steps and what they mean to the appearance of today's more attractive manufactured homes. So we did extensive research on design, safety, colors, surfaces and styles. The result is the next generation of steps that are safer, more attractive, and easier for you to sell and install.

### High Performance Safety Surface

Our Dura-Grip II fiberglass step has a textured, slip resistant stone-like surface that gives better footing in all weather conditions. The receding riser gives the step 12" of surface for the foot and gives the unit a contemporary look.

### Faster Rail Mounts

Mounting rails is a snap. Just align the rail posts with the pre-drilled holes (that have steel sleeves so no drilling is required), and tighten the bolt. Takes 5 minutes.

### Style Crest® Standard and Deluxe Railing Systems

Install Standard railings when you need economical choice. Choose the Deluxe extruded aluminum railing for added strength and safety. All Style Crest rails meet or exceed most federal, state, and local code requirements. Contact Style Crest with code requirements for your area.

### Custom Sizes Available

Style Crest can manufacture steps to unique specifications. We can design & build a variety of sizes and styles. Contact your Style Crest representative for details.



The Side Approach step shown with Deluxe Railing. Note: Side & back rails must be ordered separately. Use #0238 Standard Back Rail or #02938 Deluxe Back Rail.



The Economaster shown with Standard Rail.



The Economaster shown with Deluxe Railing.



**10 Year Limited Warranty**



Rail bumpers standard on all rail options.

## STEPS

# THE PLATFORM STEP

*Use this full 38" x 38" or the 38" x 48" landing with reversible railing when you prefer a parallel approach.*

Code approved in most areas

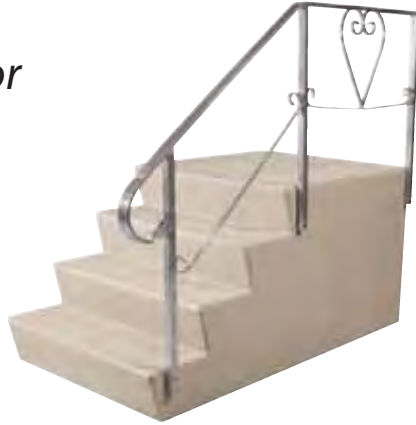

ENCLOSED BACK



DELUXE SIDE AND BACK RAIL

Shown with Standard Rails  
Note: Side & Back Rails must be Ordered Separately

RAIL BUMPERS  
STANDARD ON  
ALL RAIL OPTIONS



PART NUMBER	RISER HEIGHT	OVERALL HEIGHT	LANDING DEPTH	WIDTH	DELUXE SIDE RAIL	DELUXE BACK RAIL
100-260	7"	21"	38"	38"	100-640K	100-645K
100-250	8"	24"	38"	38"	100-640K	100-645K
100-251	7"	28"	38"	38"	100-643K	100-645K
100-253	8"	32"	38"	38"	100-643K	100-645K
100-263	8"	40"	38"	38"	100-644K	100-645K
100-269	7"	49"	38"	38"	100-649K	100-645K
100-258	8"	24"	38"	48"	100-640K	100-646K
100-252	7"	28"	38"	48"	100-643K	100-646K
100-254	8"	32"	38"	48"	100-643K	100-646K
100-259	7"	35"	38"	48"	100-641K	100-646K
100-256	8"	40"	38"	48"	100-644K	100-646K

**Other Styles and Sizes Available Upon Request**

CALL TODAY (800) 747-7091



# Mobile Home Door Measurement Guide



There are several factors to help determine that the correct Kinro door is selected:

## Type-Does the customer need an:

**Outswing door**—this is a single door hinged on the outside that opens outward. It does not have a storm door. This is a series 5500 door

**Upgrade combination door**—this door also has a main door that opens inward and a storm door, but the main door is a stronger, higher quality door (6 panel or flush steel-and a larger variety of window options). This is a series 7660 door.

**Storm door only**—if only the storm door needs replaced, it may be ordered separately. Please note that care needs to be taken when removing the old storm door, since this is the attachment method of the door assembly to the house. The storm door also keeps the door assembly square in the opening. Anyone replacing a storm door must take care to secure the main door in place and maintain it square fitting in the door jamb. Note also that storm doors are not universal in size or application. Different brands of doors use different sizes of storm doors and do not interchange. This is a series 7600 door.

## • Hand or Hinge-which way does the door open?

Standing **OUTSIDE** the home, which side are the **HINGES** on? If they are on the LEFT side-You have a LEFT HAND DOOR. On the RIGHT? You have a RIGHT HAND DOOR

## • What is the right size?

There are 3 critical measurements-width, height, and if it is a combination door-jamb width (or thickness).

All Mobile Home door sizes are based on "rough opening" which is the size of the hole in the side of the home if the door was removed. Typically these numbers will be slightly larger than the "Call Size" of the door to allow the door to be shimmed to plumb and level. Example: If the door was removed and you measured the opening at 32 1/2' wide and 76 1/2" tall, you would order a 32" x 76" door. If you can't remove the door first, the best way is to remove the interior trim and measure the door WITH THE SIDE JAMBS and add 1/2" (.5") This will give you the call size for width and height. The actual door assembly (sometimes call the "buck size" will measure slightly smaller than the call size to allow for adjustments for plumb and level.

The last measurement is jamb size. Since the mobile home combination door has the main door and the storm door as a complete assembly, the door frame or jamb is included and must match the thickness of the wall of the home.

The thickness of the wall of the home varies with date of manufacture, the interior and exterior coverings, and the size of studs used in the wall construction. Earlier homes used homes with a 4" thick wall-these had metal siding, 3/8" thick interior walls and nominal 2"x 4" studs. As manufacturers added vinyl siding and other exterior coverings and thicker interior wall coverings, walls grew to 4 1/2" thick. Many modern homes now have 6" or even 6 1/2" thick walls to take advantage of the greater strength and insulation of thicker walls.



---

### **FLANGE MOUNTING SYSTEM DOOR INSTALLATION FOR MANUFACTURED HOUSING**

Correct installation of the Kinro Manufactured Housing Door is essential for proper function. Improper installation will void the limited warranty.

Please read all instructions completely prior to door installation.

1. The following directions represent the proper installation of the Kinro doors. These directions do not indicate the only method of installation however, acceptable methods of alternate installation will be considered the sole responsibility of the housing manufacturer.

2. All personal protective equipment, i.e. safety glasses, gloves, steel-toed boots or shoes, should be worn during the installation of the Kinro door.

#### **WARNING!**

Due to the weight of the Kinro door products, proper lifting is required. Please use a reasonable amount of people with the required abilities to lift, carry and install the Kinro door assembly.

The safety directions in this manual are not intended to provide answers for all contingencies. It is the responsibility of the housing manufacturer to provide and implement all safety practices.

3. Kinro, Inc. does not warrant that all door products and directions provided comply with all applicable codes and regulations. The housing manufacturer is responsible for ensuring all components and installation methods used to build the housing conform with all codes and regulations.

4. Do not store doors in direct sunlight when still wrapped in delivery material.

#### ***PREPARATION OF THE ROUGH OPENING***

1. The rough opening must be correctly sized and constructed. The rough opening is referred to by the door call size, e.g. 30" x 72" is rough opening of 30" wide by 72" high. The rough opening sill must be square to the floor with a allowance of 1/8" less across the entire width. If the rough opening sill is out of square by more than 1/8", shimming the door may be possible to square the door to the rough opening.

2. Be sure to confirm the square of the rough opening with diagonal measurements, see Fig. 2 on page H-5. The measurement between Fig. 1A and Fig. 1B must not exceed 1/4". The rough opening sill will need to be modified if the difference between the two diagonal measurements exceeds 1/4".

3. The rough opening must be inspected on the exterior face where the mounting flange of the door will make contact. There must be no gaps or open areas where the mounting flange will contact the rough opening. To completely and safely secure the door assembly, sheathing or other exterior wall material must be structurally sound.



# DOORS

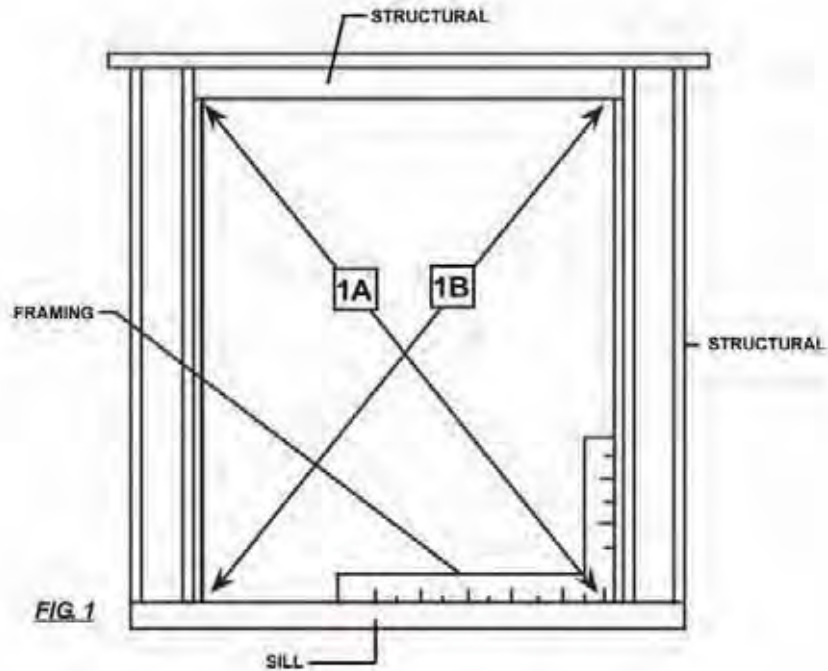

## DOOR INSPECTION AND PREPARATION

Terminology - Figure 2 gives all of the door terminology used in this manual.

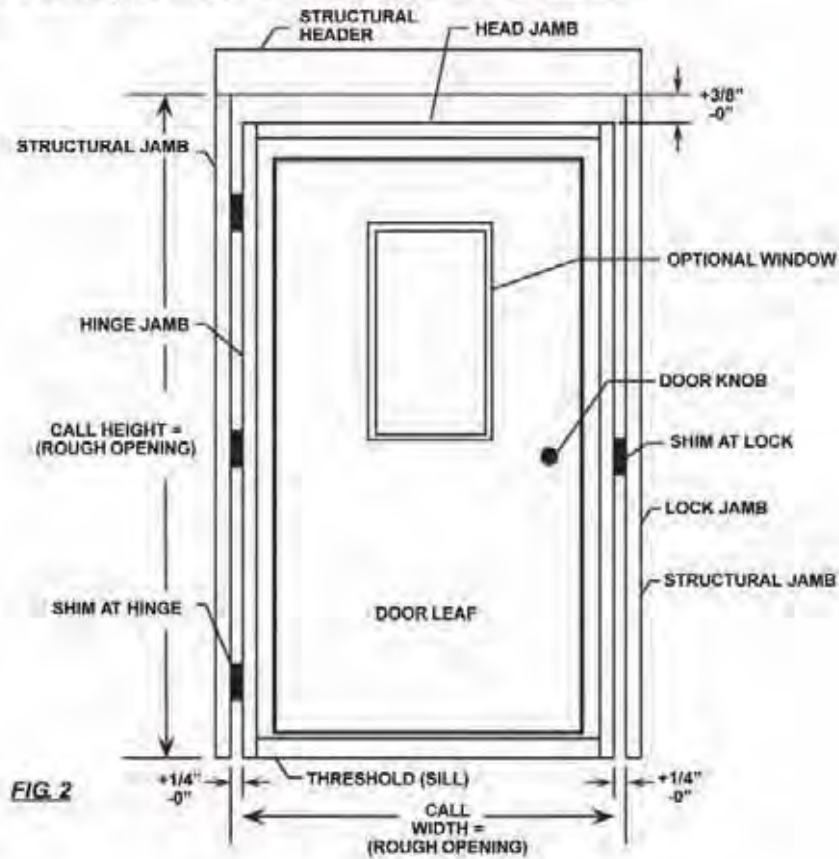

## DOORS

1. Prior to installation, door must be measured to ensure it matches the rough opening call size, call width minus  $\frac{1}{2}$ " and call height minus  $\frac{3}{8}$ "
2. Be sure to inspect mounting flanges to confirm they have not been damaged during shipping or handling. If the mounting flanges have been damaged or otherwise distorted, they will not lie flat against the exterior perimeter of the rough opening attempt to straighten the mounting flange or contact Kinro, Inc.
3. During the installation process, the door must remain closed at all times. Spacer blocks and or installation clips are installed in every Kinro door to assist when installing door by maintaining reveal between the frame and the door core until the door is completely installed.

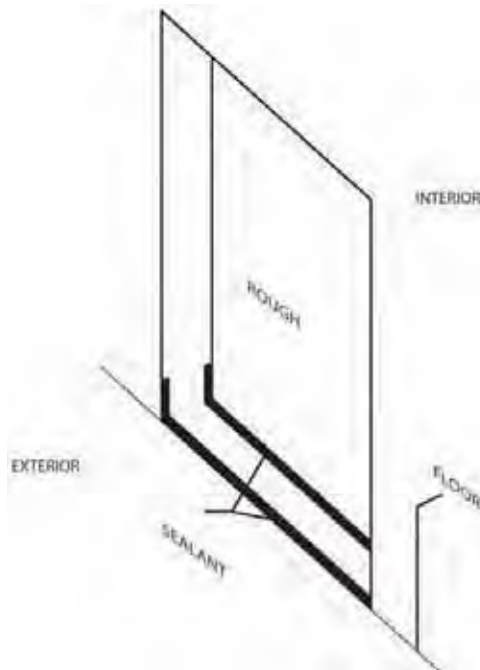

**FIG. 3**

4. Apply sealant on the floor so the outside edges of the sill (both sides) will be sealed to the floor extending about 6" up the frame/jamb, see Fig. 3.
5. Apply sealant to the backside of the mounting flange, in line with the pre-punched holes.

## DOOR INSTALLATION

1. Place the door in the rough opening with the sill resting on the rough opening sill. If the rough opening sill is not square to the floor, remove the door and restructure the rough opening so that the sill is square.
2. Center the door from left to right, DO NOT remove the sill from contacting the rough opening sill. When installing doors, use corrosion resistant fasteners that produce a minimum of 1" of penetration into the framing members.

## DOORS

### WARNING!

While holding the door frame flat against the exterior of the wall, fasteners should be installed into both jambs and at the head. Install screws at the designated mounting locations making sure that there is at least 1" of penetration from the door jamb or head into the wall studs, see Fig. 4 for order of fastener install.

### WARNING!

Do not overdrive fasteners. Over driving fasteners will fracture or distort the mounting flange and compromise the seal. Do not apply fasteners or staples through any other surfaces of the door other than specified by Kinro designated areas or the mounting flange. Failure to comply may void any manufacturer's warranty.

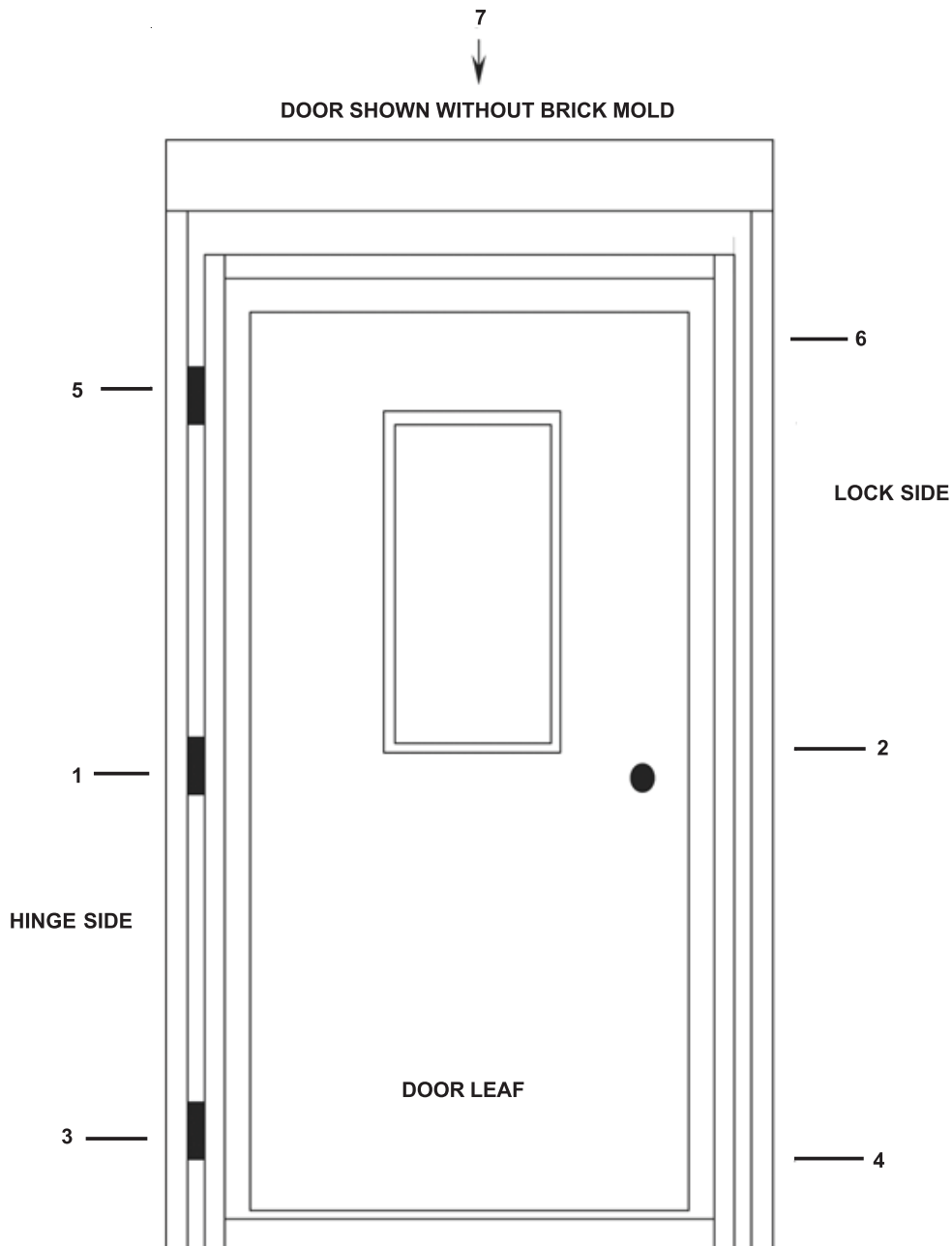

**FIG. 4**

## DOORS

3. Be sure to check the door frame a second time to confirm it is centered from side to side in the opening and the door frame members are straight and the door frame square. Measure opposite corners of the door frame in a manner similar to measuring the diagonals of the Rough Opening in Fig. 1. Allowance should be 1/8" or smaller. If not, remove fasteners and re-install frame as per above directions.

**NOTE:** If scaffolding interferes with the top of the door, it is acceptable to install fasteners later when they are more accessible. Remove shipping blocks.

### WARNING!

Mounting flange is provided with pre-punched holes. Never leave holes or slots unsealed as moisture can penetrate and cause damage.

### WARNING!

Continue to install the rest of the fasteners starting in the center of each side of the door and progressing out to the corners. Fasteners must be installed in every hole to ensure the sealant on the back of the mounting flange makes full contact with the exterior perimeter of the rough opening.

4. From the interior of the house, place shims between the frame at the hinge locations into the frame/jamb and at the strike plate.

**NOTE:** Shims should only be used if there is a gap between the door jamb or the strike plate and sidewall studs. Do not force shims in.

**NOTE:** Shims should not be used at the frame head of a unit. If the rough opening header deflects, building loads will be transferred to the door causing improper operation or failure of door.

5. Open the door and install a fastener into all 3 mounting jamb hinges through the open hole in the center of each hinge. Additionally, screws of sufficient length to penetrate the structural member of the rough opening a minimum of 1" should be run through the jamb between the lock plate and the deadbolt strike plate.

6. Once the door is securely fastened in place, remove any pre-squaring clips and install any remaining door hardware so door opens and closes during testing for correct operation.

7. Add screw covers or brickmould over mounting fasteners if applicable.

8. Re-install shipping clips prior to transporting.

## OPTIONAL INSTALLATION PROCEDURES

**Insulation**—Insulate between the door frame and the interior of the rough opening at both jambs and at the head.

### WARNING!

Do not overpack insulation, as bowed frame/jambs may result. Expandable foam type material may bow frame as well, causing improper operation of the unit.

**Cleaning**—Do not use abrasive cleaners on the glass as they can permanently scratch or mar the surface. Any cleaners, other than mild detergent and a soft cloth should be tried in a corner of the door to check whether they actually damage the finish.

### WARNING!

Legged "J"-rail improperly installed may cause water or air to enter. Refer to the J-rail manufacturer for proper installation procedures. Failure to do may void the warranty, see Fig. 5. Weatherstripping, hardware components, tracks or vinyl components should not be painted or stained.

**Flashing**—Kinro recommends the use of flashing for proper moisture control. Refer to Section 21 (New Construction Installations) of the AAMA Installer Certification Manual.



# 7660 Series

The sturdy and attractive 7660 House Type Steel Entry Door Series is designed to provide both beauty and utility to your home. With several style combinations, decorative window configurations, and innovative features this series has a door to match the needs of each of your home entry points. The versatile and weather-resistant line features 24-gauge steel core, three sides of heavy-duty weather stripping, thermally-broken threshold and four leaf sill sweep sealing system.



House Type Steel Entry Door

## Standard Features

- 25-gauge steel door core provides stability.
- Core is edge bored and capped for easy addition of deadbolt.
- Prefinished jamb system makes installation easy.
- Foam-filled compression seals add extra weather resistance.
- Thermally-broken threshold stands up to heavy foot traffic.
- Four leaf sill sweep protects against the elements.
- Self-storing heavy-duty aluminum-framed storm door with stainless steel bushings in hinges lends extra versatility.



## DOORS

### 7660 SERIES STEEL DOOR AND STORM SET IN JAMB

**24 gauge steel door core**

**Thermal threshold with rubber strip to prevent condensation and floor damage.**

**Four leaf sill sweep to stop drafts.**

**Lockside metal blind stop and integral sealing system.**

**Manufactured to comply with HUD Std. 3280-405 & AAMA 1702.2.95**

**INCLUDES:**

**SILVER LOCK & DEADBOLT KEYED ALIKE &  
STORM DOOR HARDWARE KIT**

#### BELL-MAC STOCKED STYLES



6 PANEL  
KNOCKER/VIEWER

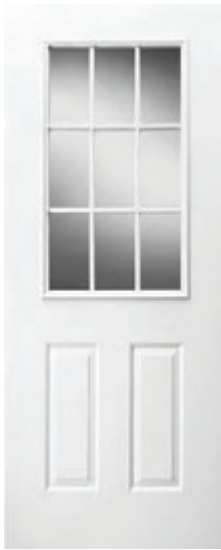

9 LITE



7645 SELF-STORING

4" JAMB		LH	LH	RH	RH
Width	Height	6 Panel	9 LITE	6 Panel	9 LITE
32	76	207-962		207-862	
34	76	207-964	207-993	207-864	207-893
34	78	207-965			
34	80	207-966		207-866	
36	76	207-970		207-870	
36	80		206-998		
38	76			207-885	
38	80	207-986	207-996	207-886	
38	82	207-989		207-889	
6" JAMB					
32	76	209-962		209-262	
34	76	209-964		209-264	
34	78				
34	80	209-966		209-266	
36	76				
36	80	209-976		209-276	
38	76		209-895		
38	80	209-986	209-996	209-286	209-295
38	82	209-989		209-289	

#### OTHER AVAILABLE STEEL DOOR STYLES



2-LIGHT

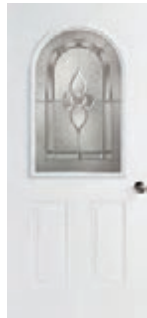

ARCHED  
HALF DOOR



CLEAR, BEVELED  
HALF-ROUND



SUNBURST



SILVER OVAL



SQUARE BEVEL

**CONTACT YOUR BELL-MAC SALESPERSON  
FOR SPECIAL ORDER STYLES AND SIZES**

**CALL TODAY (800) 747-7091**



## DOORS

### 5500 SERIES OUTSWING ENTRY DOOR

**White painted galvanized steel mounting frame 1 3/8" door thickness**

**Core is edged bored, capped and face drilled for dead bolt**

**Full perimeter compression gaskets and seals Polystyrene foam core insulation**

**4 extruded hinges with bushings**

**Manufactured to comply with HUD Std. 3280-405**

**INCLUDES:**

**SILVER LOCK & DEADBOLT KEYED ALIKE  
& DOOR CHAIN**

BELL-MAC STOCKED STYLES



6 PANEL KNOCKER/VIEWER



9 LITE

*A totally efficient thermal entrance system  
Completely pre-hung and ready to install*

		LH	LH	RH	RH
WIDTH	HEIGHT	6 PANEL	9 LITE	6 PANEL	9 LITE
32	72	255-152-W	255-852-W	255-252-W	255-952-W
32	76	255-154-W	255-854-W	255-254-W	255-954-W
34	76	255-164-W	255-864-W	255-264-W	255-964-W
34	80	255-166-W	255-866-W	255-266-W	255-966-W
36	76	255-174-W		255-274-W	
36	80	255-176-W	255-876-W	255-276-W	255-976-W
38	82	255-188-W		255-288-W	



FULL METAL DOOR FRAME



EXTRUDED HINGE WITH BUSHING



LOCK AND DEADBOLT

**CONTACT YOUR BELL-MAC SALESPERSON  
FOR SPECIAL ORDER STYLES AND SIZES**

**CALL TODAY (800) 747-7091**



## DOORS

# 7600 Series Heavy Duty Storm Door

**Full view 1 ¼" thick storm door**  
**Designed to fit Kinro 7660 Entry Doors**  
**Wide frame on storm leaf lip profile**  
**Lip profile overlaps Z-bar**  
**Full-length galvanized hinge pin features stainless steel bushings**  
**Safety glass**  
**Rolled in fiberglass screening**

**INCLUDES:**  
**STORM DOOR HARDWARE KIT**

### BELL-MAC STOCKED STYLE AND SIZES



7645 Self-Storing

		LH	RH
WIDTH	HEIGHT		
32	72	206-752	206-652
32	74	206-753	206-653
32	76	206-754	206-654
32	78	206-755	206-655
32	80	206-756	206-656
34	74	206-763	206-663
34	76	206-764	206-664
34	78	206-765	206-665
34	80	206-766	206-666
36	74	206-770	206-670
36	80	206-776	206-676
38	78	206-785	206-685
38	80	206-786	206-686
38	82	206-790	206-690

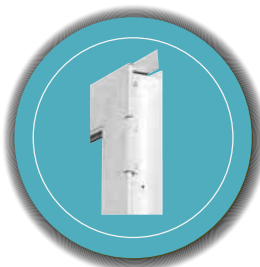

1 ¼" Door Thickness



Predrilled For Door Latch

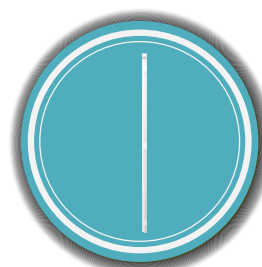

Full Length Galvanized Hinge Pin  
With Stainless Steel Bushings

**CONTACT YOUR BELL-MAC SALESPERSON**  
**FOR SPECIAL STYLES AND SIZES**

**CALL TODAY (800) 747-7091**



## DOORS



# Series 1600 Vinyl Rolling Glass Door

- Heat fusion welded frame and moving panel provides superior structural strength and prevents potential leakage at the corners
- Staggered internal weep system allows minimum dust infiltration
- Snap-in weep covers are standard
- Exterior glazing design improves resistance to wind and water
- ¾" sealed insulating glass (tempered) with "intercept" spacer provides optimum thermal performance.
- High quality fin seal weatherstrip around moving panel perimeter insures a positive seal against the wind and water
- Color coordinated attractive mortise type keyed lock mounted on steel reinforced lock jamb for strength sturdiness that provides added security
- Anti-lift design feature requires moving panel to be in fully open position before panel can be removed for added security.



**202-306K**  
**202-307K**  
**202-306KSR**

**72X76 XO WITH SCREEN**  
**72X76 OX WITH SCREEN**  
**72X76 SCREEN REPLACEMENT**

**X = STATIONARY DOOR**  
**O = OPENING SIDE**



Heavy Duty Steel  
Tandem Rollers Insures  
Trouble Free Operation

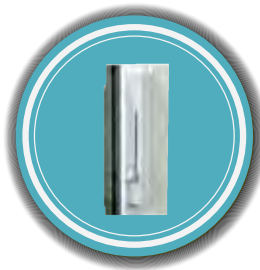

Color Coordinated  
Attractive Lock

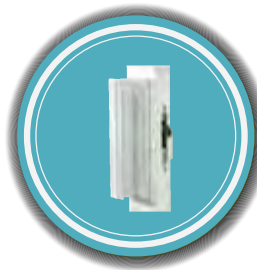

Inside Lever Of Color  
Coordinated Attractive  
Clam Type Keyed Lock  
Mounted On Hollow Lock Jamb



Heavy Duty Welded  
Corners For Strength  
And Durability

## DOORS

### Interior Doors

Pre-drilled for 2-3/8" Back Set



*LIGHT SMOOTH*



*WHITE GRAIN 6 PANEL*

SIZE	LIGHT SMOOTH	WHITE GRAIN 6 PANEL
24" x 78" x 1 3/8"	202-640	264-640
24" x 80" x 1 3/8"	202-680	264-680
26" x 78" x 1 3/8"	202-641	X
26" x 80" x 1 3/8"	202-681	264-681
28" x 78" x 1 3/8"	202-642	264-642
28" x 80" x 1 3/8"	202-682	264-682
30" x 78" x 1 3/8"	202-643	264-643
30" x 80" x 1 3/8"	202-683	264-683
32" x 78" x 1 3/8"	X	X
32" x 80" x 1 3/8"	X	X
36" x 78" x 1 3/8"	202-646	X
36" x 80" x 1 3/8"	202-686	X

MEASURE ROUGH OPENING SIZE • MEASURE CAREFULLY - NO RETURNS ACCEPTED

## DOORS

### SHOE/STOP 8 FT.

3/8" x 5/8" x 8'

75 EA/BAG



*Dark*



60500WH WHITE  
60500LT LIGHT

### SHOE/STOP 7 FT.

3/8" x 1 3/8" x 7'

100 EA/BAG



*Light*



60300WH WHITE  
60300LT LIGHT

### SHOE/STOP 7 FT.

7/16" x 1 1/16" x 7'

75 EA/BAG



*White*



60600WH WHITE  
60600LT LIGHT

### BATTEN 8 FT.

7/8" x 8'

150 EA/BAG



*Dark*



60200WH WHITE  
60200LT LIGHT

### BATTEN 8 FT.

1 1/2" x 8'

75 EA/BAG



*Dark*



60615WH WHITE  
60615LT LIGHT

### BATTEN 8 FT.

2" x 8'

50 EA/BAG



*Light*



60620WH WHITE  
60620LT LIGHT

### BATTEN 8 FT.

3/4" x 8'

150 EA/BAG



*Light*



60100WH WHITE  
60100LT LIGHT

### INSIDE CORNER 9 FT.

5/16" x 1" x 8'

75 EA/BAG



*Dark*



60900WH WHITE  
60900LT LIGHT

### OUTSIDE CORNER 8 FT.

1" x 1" x 8'

50 EA/BAG



*Dark*



601100WH WHITE  
601100LT LIGHT

## DOORS

### CLOSEUP BEAM 12 FT.

$\frac{3}{8}$ " x 6" x 12'

50 EA/BAG



White



60700WH WHITE

### CEILING BEAM 10 FT.

$\frac{3}{16}$ " x 1  $\frac{7}{16}$ " x 10'

100 EA/BAG



White



60400WH WHITE

### CASING 7 FT.

$\frac{7}{16}$ " x 2  $\frac{3}{16}$ " x 7'

50 EA/BAG



Light



60800WH WHITE  
60800LT LIGHT

### CROWN MOULDING 10 FT.

2  $\frac{1}{2}$ " x 10'

50 EA/BAG



White



60630WH CROWN MOULDING  
WHITE 2  $\frac{1}{2}$ " x 10'

### COLORLED PANEL NAILS

1" NAILS OR 1  $\frac{5}{8}$ " NAILS— 6 OZ. PACKAGE



655861 1" WHITE  
656261 1  $\frac{5}{8}$ " WHITE

655897 1" MEDIUM BROWN  
656297 1  $\frac{5}{8}$ " MEDIUM BROWN

655817 1" DARK BROWN  
656217 1  $\frac{5}{8}$ " DARK BROWN

### NON-MORTISE HINGE

3-LEAF



400-114 NON-MORTISE HINGE BRASS  
400-115 NON-MORTISE HINGE SILVER

### NON-MORTISE BI-FOLD DOOR HINGE

3 in., Brass Plated



400-131 BI-FOLD DOOR HINGE BRASS

### DRAWER SINGLE TRACK SET



400-112 DRAWER SINGLE TRACK SET



## DOORS

### ENTRY & DEADBOLT COMBO SET

KEYED ALIKE  
6-WAY ADJUSTABLE  
REMOVABLE FACEPLATE



208-250 STAINLESS STEEL  
208-255 MASTER KEYED

### ENTRY & DEADBOLT COMBO SET

KEYED ALIKE  
6-WAY ADJUSTABLE.  
REMOVABLE FACEPLATE



208-260 BRASS ENTRY  
208-265 MASTER KEYED

### SINGLE CYLINDER DEADBOLT

6-WAY ADJUSTABLE, SINGLE CYLINDER  
REMOVABLE FACEPLATE



208-204 STAINLESS STEEL  
208-214 POLISHED BRASS

### STAINLESS STEEL ENTRY

6-WAY ADJUSTABLE  
REMOVABLE FACEPLATE



208-004 STAINLESS STEEL ENTRY  
208-104 MASTER KEYED

### BRASS ENTRY

6-WAY ADJUSTABLE  
REMOVABLE FACEPLATE



208-014 BRASS ENTRY  
208-114 MASTER KEYED

### PASSAGE LOCKSET

INTERIOR/STAINLESS STEEL



208-031 PASSAGE LOCKSET STAINLESS

### PRIVACY LOCKSET

INTERIOR/STAINLESS STEEL



208-041 PRIVACY LOCKSET STAINLESS

### PASSAGE LOCKSET

INTERIOR/POLISHED BRASS



208-030 PASSAGE LOCKSET  
POLISHED BRASS

### PRIVACY LOCKSET

INTERIOR/POLISHED BRASS



208-040 PRIVACY LOCKSET  
POLISHED BRASS

## DOORS

### KNOCKER VIEWER



69351030 KNOCKER VIEWER-BRASS

### PAINT- KINRO DOOR

ALPINE WHITE



208-751 PAINT-KINRO DOOR-WHITE

### STORM DOOR COMPONENTS & KIT

BLACK



208-300 LATCH, PUSH BUTTON (A)  
208-301 CLOSER, PNEUMATIC (B)  
208-310 CHAIN (C)  
208-302 STORM DOOR HARDWARE KIT (A),(B),(C)

### DRIP CAP

Extruded Aluminum  
PROJECTION 2 7/8"



420-220 37" Length  
420-221 12' Length

### TEAR DROP DRIP CAP

Teardrop Aluminum



420-222 35" Length  
420-223 39" Length

### ALL PURPOSE CAULK

- PANELS
- WINDOWS
- DOORS
- SKYLIGHTS
- ALUMINUM SIDING
- INTERIOR / EXTERIOR BUILDING MATERIALS



720-003 CLEAR CAULK 10.3 OZ.  
720-004 WHITE CAULK 10.3 OZ.

### PUTTY TAPE

COLORMETRIC



480-005 1/8" x 1" X 30'—20/CTN

### WHITE 1/4" HEX HEAD SCREWS

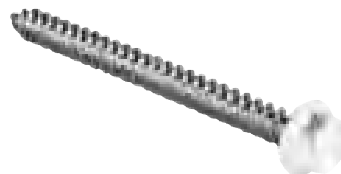

SIZE	QTY 50	QTY 1000
1"	460-120	460-124
1 1/4"	460-130	460-134
1 1/2"	460-140	460-144

### ZINC 1/4" HEX HEAD SCREWS

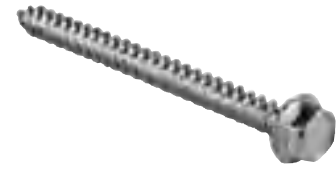

SIZE	QTY 50	QTY 1000
1"	460-020	460-024
1 1/4"	460-030	460-034
1 1/2"	460-040	460-044
2"	460-050	460-054

# Kinro<sup>®</sup> Mobile Home Window Measuring Guide



There are several factors to help determine that the correct Kinro window is selected:

- **Type—does the customer need a:**

- ☒ **Flush mounted vertical sliding aluminum main window**—This window is made with an aluminum frame, mounts directly to the outside of the home, has a fixed upper sash, a lower sliding sash that slides vertically and a built in screen in the lower section. This was the original window used in early mobile homes and RV's and is still seen in some newer units. A low cost option for light and ventilation. This is an 18000 Series window.
- ☒ **Flush mounted horizontal sliding aluminum main window**— This window is made with an aluminum frame, mounts directly to the outside of the home, has one fixed and one horizontal sliding sash. Not widely used, it is available in limited sizes. This is a 19000 Series window.
- ☒ **Self-storing inside storm window**—This window provides improved sealing and energy efficiency when added to the flush mounted window (see 18000 / 19000 Series above). This window mounts to the inside of the window opening, has a white frame and sash and moveable lower sash. This is a 5700 Series storm window.
- ☒ **Vinyl windows**—These windows have much higher energy efficiency. Built with a removable siding channel, these windows mount to the exterior of the home and feature double paned insulating glass and a built in screen in the lower section. The lower main sash slides up for ventilation, and can be tilted in for easier cleaning of the outside lower glass. This is a 9750 Series window.

- **What is the right size?** There are two critical measurements, width and height. Mobile home sized windows are based on "call size". The rough opening is typically ¼"– ½" larger in width and height to allow for adjustment to achieve setting the windows plumb in the opening. The charts on next page help identify the call size.

- **How to measure a window:** Measure the width and height of the part of the window that fits into the opening in the home (see illustration on next page).

# Window Measuring Guide

**Kimco 18000 / 19000 SERIES**

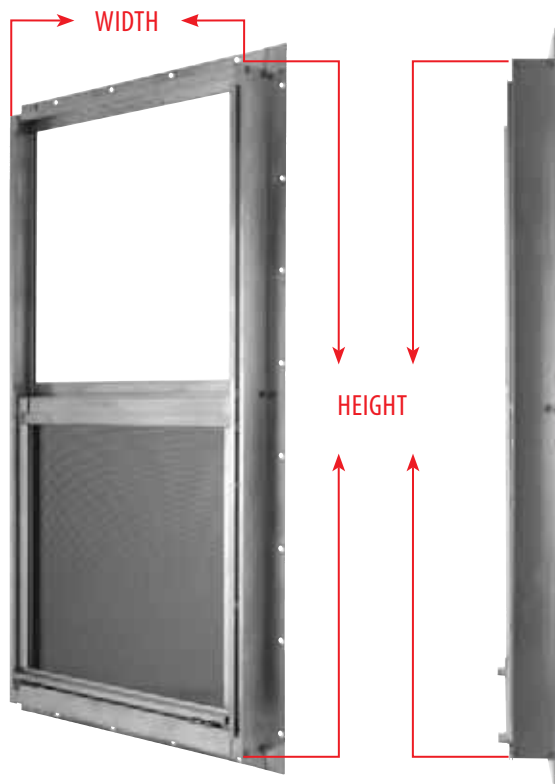

**Kimco 9750 SERIES**

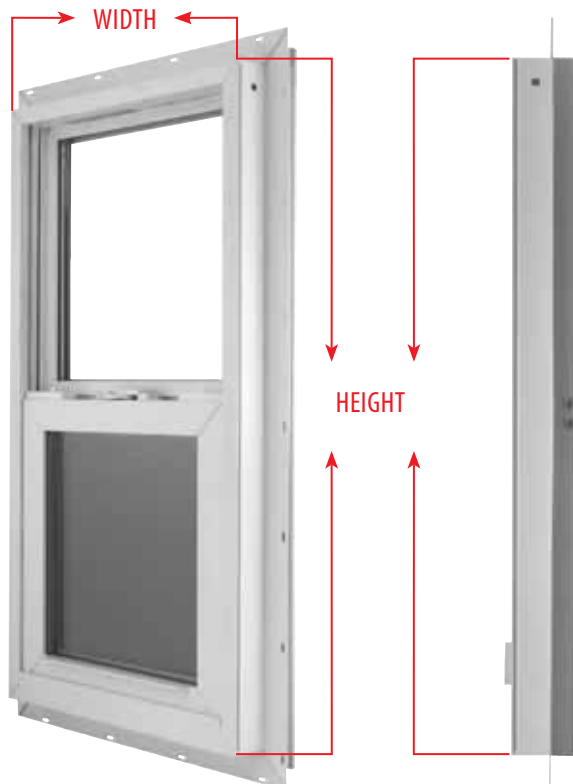

## 18000/19000 Series—example

SKU	DESCRIPTION	CALL SIZE WIDTH x HEIGHT	ACTUAL BUILD SIZE WIDTH x HEIGHT	ROUGH OPENING WIDTH x HEIGHT
240-001K	WINDOW-ALUM VS 14" x 22" MILL	14" x 22"	14" x 22"	14 ¼" x 22 ¼"
240-002K	WINDOW-ALUM VS 14" x 27" MILL	14" x 27"	14" x 27"	14 ¼" x 27 ¼"
240-005K	WINDOW-ALUM VS 14" x 40" MILL	14" x 40"	14" x 40"	14 ¼" x 40 ¼"
240-007K	WINDOW-ALUM VS 14" x 53 7/8" MILL	14" x 53 7/8"	14" x 53 7/8"	14 ¼" x 54 ½"
240-012K	WINDOW-ALUM VS 18" x 27" MILL	18" x 27"	18" x 27"	18 ¼" x 27 ¼"
240-021K	WINDOW-ALUM VS 24" x 22" MILL	24" x 22"	24" x 22"	24 ¼" x 22 ¼"
240-022K	WINDOW-ALUM VS 24" x 27" MILL	24" x 27"	24" x 27"	24 ¼" x 27 ¼"

## 9750 Series—example

SKU	DESCRIPTION	CALL SIZE WIDTH x HEIGHT	ACTUAL BUILD SIZE WIDTH x HEIGHT	ROUGH OPENING WIDTH x HEIGHT
244-002K	WINDOW-VINYL 14" x 27"	14" x 27"	14" x 27"	14 ¼" x 27 ¼"
244-005K	WINDOW-VINYL 14" x 40"	14" x 40"	14" x 40"	14 ¼" x 40 ¼"
244-025K	WINDOW-VINYL 24" x 40"	24" x 40"	24" x 40"	24 ¼" x 40 ¼"
244-032K	WINDOW-VINYL 30" x 27"	30" x 27"	30" x 27"	30 ¼" x 27 ¼"
244-035K	WINDOW-VINYL 30" x 40"	30" x 40"	30" x 40"	30 ¼" x 40 ¼"

CONTACT YOUR SALES REPRESENTATIVE FOR HELP AND A COMPLETE LIST OF SIZES



## 18000/19000 Series

The tough 18000/19000 Aluminum Sliding Window Series are built strong to withstand consistent use and to protect your home from harsh weather. These Sliding windows feature a reliable, secure structure utilizing interlocking meeting rails, quality pile weather stripping and protective marine glass glaze. Combine with the 5700/5800 Series storm windows for premium weather resistance.



### Aluminum Sliding Windows

#### Standard Features

- Large flush mounting flange makes installation easy.
- Interlocking meeting rails provides security and optimum structural performance.
- Soft vinyl bulb gasket provides further weather resistance.
- Quality pile weather stripping at sash head and jambs deliver maximum weather resistance.
- Sloped sill and large built-in weep holes facilitate proper drainage.
- Jambs notched to allow multiple opening positions with spring-loaded latches.
- Nylon glides enable easy window sash operation.

### 5700/5800 Series Storm Windows

#### Standard Features

- High-grade aluminum construction provides long-term durability.
- Interlocking mechanical frame and sash joints provide greater strength and weather resistance.
- Box sections in front of mounting flange provide more flexibility in sidewall materials.
- Horizontal sliding window sash features heavy-duty full fin weather seal on all four sides.
- Single hung with heavy-duty fin weatherseal on three sides.
- Horizontal sliding, single hung and fixed window parts are color coordinated.



**SERIES 18000  
ALUMINUM  
VERTICAL WINDOW**



**WINDOWS**

Width	Height	#18000 Vertical Slider Mill	#5700 VS Storm - White
14	22	240-001K	242-001KW
14	27	240-002K	242-002KW
14	30	240-003K	242-003KW
14	36		242-004KW
14	40	240-005K	242-005KW
14	52	240-006K	
14	53.875	240-007K	242-007KW
18	22	240-011K	242-011K
18	27	240-012K	242-012K
18	40	240-014K	242-014K
24	22	240-021K	
24	27	240-022K	242-022KW
24	30	240-023K	242-023KW
24	36	240-024K	242-024KW
24	40	240-025K	242-025KW
24	52	240-026K	242-026KW
24	53.875	240-027K	
24	59		242-028KW
30	22	240-031K	242-031KW
30	27	240-032K	242-032KW
30	30	240-033K	242-033KW
30	36	240-034K	242-034KW
30	40	240-035K	242-035KW
30	52	240-036K	242-036KW
30	53.875	240-037K	242-037KW
30	60	240-038K	242-038KW
36	27	240-042K	242-042KW
36	36	240-044K	242-044KW
36	40	240-045K	242-045KW
36	52	240-046K	242-046KW
36	53.875	240-047K	242-047KW
40	27	240-052K	242-052KW
40	36	240-054K	242-054KW
40	40	240-055K	242-055KW
40	52	240-056K	242-056KW
40	53.875	240-057K	242-057KW
46.25	27	240-062K	242-062KW
46.25	30		242-063KW
46.25	36		242-064KW
46.25	40	240-065K	242-065KW
46.25	52	240-066K	242-066KW
46.25	53.875	240-067K	242-067KW



**SERIES 5700  
SELF STORING  
STORM WINDOW**



CONTACT YOUR BELL-MAC SALESPERSON  
FOR SPECIAL ORDER STYLES AND SIZES

CALL TODAY (800) 747-7091





## 9750 Series

The foundational 9750 Vertical and the 9990 Horizontal Sliding Vinyl Window Series provide premium thermal performance, keeping extreme hot and cold temperatures out of your home to protect your family and your utility bill. Its long list of quality practical features and its attractive beveled frame and enduring traditional grid option adds elegance and utility to any home.

### Vinyl Windows

#### Standard Features

- Vinyl construction provides high thermal performance.
- Thermally welded frame and sash corners assure strength and watertight performance.
- Unique frame design provides maximum strength & energy efficiency.
- Window sash can be removed for easy cleaning on any level of the home.
- Reinforcement bars in the meeting rails provide added strength.
- Positive integral lock at the meeting rail increases home security and weather resistance.
- Dual weather seal reduces drafts and enhances energy efficiency.
- Integral lift rail provides easy sash operation.
- Third party certified sealed insulating glass units provide optimal thermal performance.
- Brickmold eliminates the need for additional exterior frame accessories and covers the raw edge of the siding for a clean appearance.
- Precision counterbalanced sash provides smooth operation.
- Extruded aluminum screen rail adds strength and stability, eliminating the need for installation clips or bands.
- Window sashes can be tilted in and removed for easy cleaning. *(9770, 9750, 9730 only)*
- Roller system provides smooth, sliding operation. *(9990 only)*
- Integral pull makes it easy to open and close. *(9990 only)*

## WINDOWS



### SERIES 9750 VINYL TILT-OUT WINDOWS



Width	Height	.49 Clear	.30 Energy Star
14	27	244-002K	246-002K
14	40	244-005K	246-005K
14	54	244-007K	
24	40	244-025K	246-025K
24	54	244-027K	
30	27	244-032K	246-032K
30	40	244-035K	246-035K
30	53.875	244-037K	246-037K
30	60	244-038K	246-038K
30	62	244-039K	
36	53.875	244-047K	246-047K
36	60	244-048K	246-048K
40	27	244-052K	246-052K
40	40	244-055K	246-055K
40	54	244-057K	
46.25	27	244-062K	246-062K
46.25	40	244-065K	246-065K
46.25	54	244-067K	246-067K
46.25	60		246-110K

CONTACT YOUR BELL-MAC SALESPERSON  
FOR SPECIAL STYLES AND SIZES

CALL TODAY (800) 747-7091



*Two Spring Loaded Thumb  
Latches For Operation Of  
Removable Lower Sash*



*Marine Glazed Fixed  
Panel And Sash For  
Superior Weatherproofing*



*Frame And Sash Corners Are  
Welded For Added Strength  
And Water Tight Corners*



*Window Sash Can Be  
Removed For Easy Cleaning  
On Any Level Of The Home*



# SKYLIGHTS



## Features

- Easy and quick to install
- Reliable waterproof installation
- Polycarbonate-impact resistant
- Self flashing
- For use on asphalt shingle roofs only w/minimum 3/12 pitch

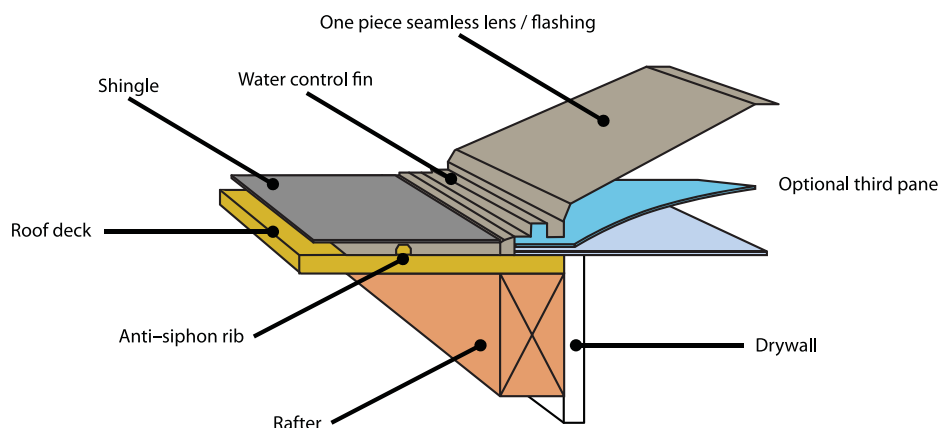

SF SKYLIGHT SERIES			
SIZE L x H	DESCRIPTION	COLOR	PART NUMBER
16" x 16"	SKYLIGHT	EMERALD	60480002
16" x 24"	SKYLIGHT	EMERALD	60480003
16" x 32"	SKYLIGHT	EMERALD	601632
16" x 32"	SKYLIGHT	DOMED	68400007
16" x 48"	SKYLIGHT	EMERALD	601648
24" x 24"	SKYLIGHT	EMERALD	60480001
24" x 32"	SKYLIGHT	EMERALD	60480005
24" x 48"	SKYLIGHT	EMERALD	60480004
48" x 48"	SKYLIGHT	EMERALD	60480006

## BUTYL TAPES

FOR HORIZONTAL APPLICATIONS ON SKYLIGHTS

480-001 BLACK BUTYL TAPE 1/8" x 3/4" x 30'

## WINDOWS

### SCREEN MATERIAL

100' ROLLS



249-020 36" FIBERGLASS SCREEN  
249-021 48" FIBERGLASS SCREEN

### SCREEN FRAME

12' 6" LENGTH - MILL OR WHITE



420-121 MILL FINISH  
420-123 WHITE FINISH

### SCREEN CORNER

MILL OR WHITE



249-010-BAG MILL (25 EA)  
249-035-BAG WHITE (25 EA)

### SCREEN SPRING CLIP



249-016 SCREEN SPRING CLIP

### SCREEN SPLINE

5/32"



249-030 SCREEN SPLINE - 500' ROLL

### SCREEN TOOL



440-600 SCREEN TOOL

### METAL CRANK HANDLE

25 EA/BAG



248-010 1" CRANK W/SCREW  
248-011 1 3/4" CRANK W/SCREW  
248-013 3.5" CRANK W/SCREW

### EXTENSION

METAL



248-021 EXTENSION METAL CR 2"

### CLIP FLAT PLASTIC

WITH SCREWS



248-101 CLIP WITH SCREWS 6/PK

## WINDOWS

### WHITE GLAZING BEAD

8' LENGTH

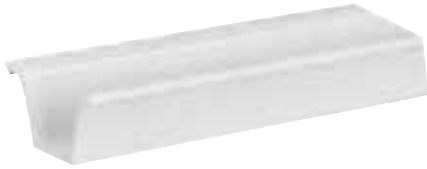

249-000 GLAZING BEAD WHITE 8'

### WHITE GLAZING BEAD

10' LENGTH



249-001 GLAZING BEAD-KINRO-WHITE  
9750 SERIES

### WHITE GLAZING BEAD

12' LENGTH



249-026 GLAZING BEAD-KINRO-WHITE

### SLIDEBOLT

SELF STORING STORM  
LEFT OR RIGHT



249-008 LEFT  
249-009 RIGHT

### WINDOW LATCH REPAIR KIT

9750 SERIES WINDOWS



249-089 WINDOW LATCH REPAIR KIT  
FOR 9750 SERIES WINDOWS

### CORNER KEYS



A

B

249-013 TOP LEFT SWIVEL (A)  
249-018 TOP RIGHT SWIVEL (A)  
249-017 LOWER (B)

#### Our Mission:

"To Offer Quality Manufactured  
Housing Products with Exceptional  
Customer Service Centered  
Around Competitively Priced Quality  
Products Delivered On time"

**Bell-Mac**  
**Sun-Rys**  
**Distributors**

#### Our Vision:

"To Become Our Customers  
Preferred Choice for Quality  
Manufactured Housing  
Products Through Mutual  
Beneficial Partnerships"

## **WATER HEATER DOORS**

- Universal, for Gas or Electric
- **Stucco Embossed** Exterior Panel
- Welded Frame for Strength & Positive Seal
- White



201-801	BLANK	20" X 60"
201-806	BLANK	22" X 60"
201-805	BLANK	23" X 60"





## PLUMBING



### FEATURES

All models certified up to 10,000 ft. above sea level

Premium grade anode rod provides long-lasting tank protection

EverKleen™ patented system fights sediment build-up

Certified for manufactured (HUD) and modular construction

Factory installed temperature and pressure relief valve – side location

### WATER HEATER - ELECTRIC

4500W/240V

Electric junction box located above heating elements for easy installation

Over-temperature protector cuts off power in excess temperature situations

620-181	30 G	6 YR WARRANTY
620-182	40 G	6 YR WARRANTY
620-184	30 G	1 YR WARRANTY
620-183	40 G	1 YR WARRANTY



### GAS, DIRECT VENT

CAN BE INSTALLED ANYWHERE IN HOME

Field convertible controls and burner assembly for natural gas or LP

Piezo ignition – easy light pilot, no matches required

620-130	30G	1 YR WARRANTY
620-131	40G	1 YR WARRANTY
620-180	30G	6 YR WARRANTY
620-132	40G	6 YR WARRANTY



### GAS, ATMOSPHERIC

DESIGNED SPECIFICALLY FOR MOBILE HOMES

Field convertible controls and burner assembly for natural gas or LP

Piezo ignition – easy light pilot, no matches required

620-175	29G	6 YR WARRANTY
620-176	40G	6 YR WARRANTY



### AIR INLET



620-711 11"-22"

### EXTENSION PIPE



620-731 18"

### ROOF JACKS



620-735 12" MAX  
620-736 15"-32"  
620-737 30"-60"

## PLUMBING



**EASYHEAT®**



### PLUG KIT

**EASYHEAT®**



300-511 PLUG KIT

### HEAT CABLE CONSTANT HEAT

**EASYHEAT®**



300-521 100' REEL  
300-523 300' REEL  
300-525 500' REEL

### PIPE INSULATION

6 FT' LENGTH - GLUED 1/2" WALL



650-231 6' ID SIZE 7/8" 32/CTN  
650-232 6' ID SIZE 1 1/8" 32/CTN

### FIBERGLASS PIPE INSULATION KIT

3" WIDE



650-201 25' ROLL W/VINYL OUTER  
WRAP - 24/CTN

### ANTI-FREEZE HAND PUMP

PUMPS ANTIFREEZE DIRECTLY INTO WATER  
LINES AND SUPPLY TANKS



650-120 BLOWOUT PLUG - PLASTIC  
650-110 ANTIFREEZE HAND PUMP

### ANTI-FREEZE

PROTECTS TO -50° F SAFE FOR COPPER, BRASS,  
AND ALL PLASTICS (EXCEPT ACETATE)



445000 FOR FULL STRENGTH USAGE  
1 GALLON—6/CTN SKID  
QUANTITY: 240 GALLONS

# THERMALINE

## FREEZELESS SANITARY WATER CONNECTOR



The Thermaline is ideal wherever a freezeless sanitary tight line installation is required.



- 650-003 3' Hydrant**
- 650-004 4' Hydrant**
- 650-005 5' Hydrant**
- 650-006 6' Hydrant**
- 650-007 7' Hydrant**

SEE INSTALLATION INSTRUCTIONS LOCATED UNDER ORANGE COVER OF UNIT

NOTE: USING THE THERMALINE FOR AN ELECTRICAL GROUND IS A VIOLATION OF THE NATIONAL ELECTRICAL CODE.

WARNING: INSTALL THERMALINE BESIDE RATHER THAN UNDER MOBILE HOME TO FACILITATE SERVICE OF UNIT.

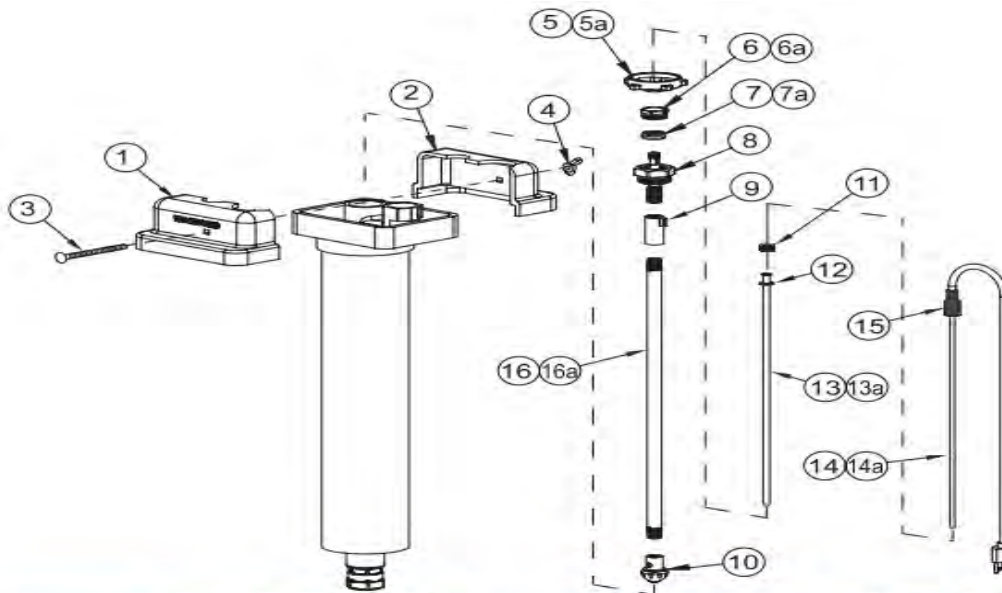
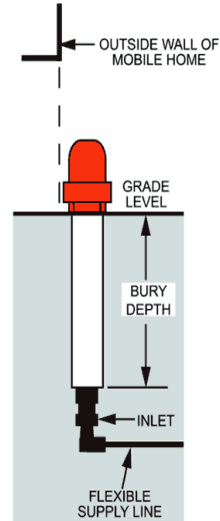

THERMALINE PARTS LIST

ITEM	PART#	DESCRIPTION
1	80055	Cover, Woodford
2	80056	Cover, Thermaline
3	80073	Carriage Bolt
4	80068	Wing Nut
5	80014	Handle (Brass)
*5a	80013	Handle (Brass) (For units sold before 6/1/2011)
6	80017	Packing Nut
*6a	80005	Packing Nut (For units sold before 6/1/2011)
7	30247	Packing
*7a	80008	Packing (For units sold before 6/1/2011)
8	85064	Head Nut Assembly
9	80066	Yoke Nut
10	85015	Combination Valve Assembly
**11	80062	Heater Well Thumb Nut
12	80063	Heater Well Washer
**13	85001	1' Heater Well Assembly (Includes Item 12)
13a	85002	2' Heater Well Assembly (Includes Item 12)
**14	85061	1' Heater Assembly (Includes Item 15)
14a	85062	2' Heater Assembly (Includes Item 15)
15	80061	Heater Cover
	RK-THERM	Repair Kit (Includes Items 5-12)

THERMALINE PARTS LIST

ITEM	PART#	DESCRIPTION
<b>OPERATING PIPE (For Brass Head)</b>		
16	80081	1' Bury (11-1/8" long)
	80082	2' Bury (23-1/8" long)
	80083	3' Bury (35-1/8" long)
	80084	4' Bury (47-1/8" long)
	80085	5' Bury (59-1/8" long)
	80086	6' Bury (71-1/8" long)
	80087	7' Bury (83-1/8" long)
<b>OPERATING PIPE (For Cast Iron Head)</b>		
16a	80031	1' Bury (9-3/8" long)
	80032	2' Bury (21-3/8" long)
	80033	3' Bury (33-3/8" long)
	80034	4' Bury (45-3/8" long)
	80035	5' Bury (57-3/8" long)
	80036	6' Bury (69-3/8" long)
	80037	7' Bury (81-3/8" long)

**NOTES:**

\* Parts 5a, 6a & 7a cannot be used with 85064 Head Nut Assembly.

\*\* Old style heaters originally used in Thermalines with cast iron covers are replaced by items 11, 13 and 14.





*For all your plumbing needs!*



90

[www.valterra.com](http://www.valterra.com)





## PLUMBING

### KITCHEN 8" SINGLE LEVER

HYBRID UNDERBODY



610-020 KITCHEN 8" SL W/O SPRAYER

### KITCHEN 8" HIGH RISE

HYBRID UNDERBODY



610-055 8" W/O SPRAYER - FINISH CHROME  
610-065 8" W/O SPRAYER - FINISH NICKEL

### KITCHEN 8"

PLASTIC UNDERBODY



610-001 KITCHEN 8" W/O SPRAYER

### KITCHEN 8" SINGLE LEVER

HYBRID UNDERBODY



610-021 KITCHEN 8" SL W/SPRAYER

### KITCHEN 8" HIGH RISE

HYBRID UNDERBODY



610-056 8" W/SPRAYER - FINISH CHROME  
610-066 8" W/SPRAYER - FINISH NICKEL

### KITCHEN 8"

PLASTIC UNDERBODY



610-002 KITCHEN 8" W/SPRAYER

### KITCHEN 8" SINGLE LEVER

PULL DOWN SPRAYER, HYBRID UNDERBODY



610-025 8" W/PULL DOWN SPRAYER - CHROME  
610-026 8" W/PULL DOWN SPRAYER - NICKEL

### KITCHEN 8" HIGH RISE

PULL DOWN SPRAYER, HYBRID UNDERBODY



610-057 8" W/PULL DOWN SPRAYER - CHROME  
610-067 8" W/PULL DOWN SPRAYER - NICKEL

### KITCHEN FAUCET SPOUT

NO AERATOR



A



B

618-300 8" PLASTIC, CHROME FINISH (A)  
618-301 8" TUBULAR SPOUT (B)

## PLUMBING

### 3 3/8" TUB SHOWER

BRASS UNDERBODY, WASHERLESS CARTRIDGE



610-305 LONG SPOUT FOR  
CONCEALED SHOWER

### 4" SHOWER

BRASS STEM/BONNET / PLASTIC UNDERBODY



610-380 4" SHOWER ONLY  
CONCEALED RISER

### 4" TUB SHOWER

BRASS UNDERBODY, WASHERLESS CARTRIDGE



610-301 LONG SPOUT-RISER  
OUTLET FOR EXPOSED \SHOWER

### 4" TUB SHOWER

BRASS UNDERBODY, WASHERLESS CARTRIDGE



610-300 LONG SPOUT FOR  
CONCEALED SHOWER

### 8" TUB SHOWER

BRASS STEM BONNET W/CELCON UNDER-  
BODY



610-320 TUB & SHOWER HEAD  
ARM & FLANGE 2" SHANKS

### 8" 3-VALVE TUB SHOWER

BRASS STEM BONNET & UNDERBODY



610-311 FOR 7/8" MAX. WALL  
THICKNESS, ABS SHOWER  
HEAD, METAL ARM FLANGE

### 8" 2-VALVE TUB SHOWER

BRASS STEM BONNET & UNDERBODY



610-310 FOR 7/8" MAX. WALL  
THICKNESS, ABS SHOWER  
HEAD, METAL ARM FLANGE

### 8" SHOWER ONLY



610-316 SHOWER HEAD  
ARM & FLANGE 2" SHANKS

### 8" DECK, TUB/SHOWER FAUCET

CHROME W/CELCON UNDERBODY



Note: Center hole offset inlet to spout connector



610-325 CLEAR HANDLES, SHOWER  
HEAD, ARM & FLANGE

## PLUMBING

### GARDEN TUB

BRASS OR PLASTIC UNDERBODY  
ADJUSTABLE TO 24" CENTERS



610-400 BRASS  
610-405 PLASTIC

### GARDEN TUB & SHOWER

8" NON-ADJUSTABLE, 3-VALVE DIVERTER



610-402 BRASS

### GARDEN TUB

8" NON-ADJUSTABLE



610-403 PLASTIC

### 4" LAVATORY

HYBRID W/O POP UP



610-102 LAVATORY 4" W/O POP UP

### 4" CENTER LAVATORY SL

HYBRID



610-120NL LAV 4" SL W/O POP UP

### LAVATORY FAUCET

BRUSHED NICKEL, W/CELCON BODY



610-103 LAVATORY FAUCET 4"

### 4" LAVATORY

PLASTIC UNDERBODY



610-101 LAVATORY 4" NM STEM

### 3 3/8" TUB SHOWER

BRASS STEM BONNET & UNDERBODY



610-306 LONG SPOUT-RISER  
OUTLET FOR EXPOSED SHOWER

### HANDLES



618-002 HOT & COLD PLASTIC



618-003 HOT & COLD PLASTIC

## PLUMBING

### SHOWER HEAD

ABS



618-400 3/8" ABS SHOWER HEAD  
618-401 1/2" ABS SHOWER HEAD

### TUB SPOUT



618-310 8" SPOUT 3 VALVE DIVERTER

### TUB SPOUT



618-311 8" SPOUT 2 VALVE DIVERTER  
618-312 TELEPHONE SHOWER 70-7D  
618-313 4" SPOUT 48-7-0  
618-314 GARDEN SPOUT 39-7-0

### CENTER DIVERTER STEM



618-503 NEW STYLE



618-500 OLD STYLE

### WASERLESS CARTIDGES



618-210 PHOENIX P82  
618-221 UTOPIA  
618-237 PHOENIX 6-1201-5-0

### CARTIDGE SET CATALINA



618-203 SET CATALINA

### RENU SEAT



A

B



C



D

618-100 3-3/8" CONCEALED 9-30-1(A)  
618-101 2 HANDLE EXPOSED 9-40-1(B)  
618-102 2&3 CONCEALED 9-60-1(C)  
618-104 8" GARDEN 9-38-1(D)

### STEM & BONNET ASSEMBLY



A

B

618-200 LEFT & RIGHT FOR 3 3/8" 9-40-5-ORLH (A)  
618-201 LEFT & RIGHT FOR 4" LAV 9-41-5-ORLH (A)  
618-202 RIGHT SET FOR 2 & 3 VALVE 9-61-5-ORH (B)

### Index Button



618-008 Utopia "C" Button  
618-009 Utopia "H" Button  
618-010 "H" Button 40-16H  
618-011 "C" Button 40-16C  
618-012 "A" Button 40-16A  
618-302 Utopia H & C Set



## PLUMBING

### HANDLES



618-000 HOT & COLD METAL LEVERS

### FLANGE



618-502 WALL FLANGE 2&3 VALVE

### GARDEN TUB FAUCET PARTS



618-314 SPOUT GARDEN TUB  
618-005 HANDLE HOT & COLD

### SHOWER ARM & FLANGE

ABS - PLATED



618-410 1/2" SHORT ARM & FLANGE

### POP UP ASSEMBLIES

CHROME



601-035 POP UP W/O OVERFLOW

### POP UP ASSEMBLIES

CHROME



601-036 POP UP W/OVERFLOW

### FAUCET REPAIR KIT

(FITS MOST BRANDS)



618-753 162 PIECE KIT



## MANUFACTURED HOUSING

## PLUMBING



### STANDARD TUBS

ABS

Calfgrain Finish Hides Scuffs & Marks  
Reinforcement at Drain for Increased Support  
Prevents Drain Area Cracking  
Front Apron  
12" Inside Depth



- 600-000 WHITE 27" x 54" LH DRAIN
- 600-001 WHITE 27" x 54" RH DRAIN
- 600-002 ALMOND 27" x 54" RH DRAIN
- 600-003 ALMOND 27" x 54" RH DRAIN
- 600-006 WHITE 27" x 54" CENTER DRAIN
- 600-007 ALMOND 27" x 54" CENTER DRAIN



### CORNER TUB

One piece with apron & step.  
Thermoformed from high impact ABS plastic to assure durability.



- 600-008 CORNER TUB 54" X 54" RH DRAIN



### GARDEN TUBS

#### HEAVY DUTY

ABS

1/8" Masonite Around Entire Bowl & Drain for Increased Strength  
Additional Plastic Reinforcement Around Drain  
Support Legs are Rigid PVC Pipe  
14" Inside Depth  
Center Drain



**WHITE**

**ALMOND**

- |         |                                     |         |                                     |
|---------|-------------------------------------|---------|-------------------------------------|
| 600-019 | 42" X 60" X 20 1/4" STEP-LESS       | 600-015 | 42" X 60" X 20 1/4" STEP-LESS       |
| 600-020 | 40" X 54" X 17 1/16" W/OUTSIDE STEP | 600-016 | 40" X 54" X 17 1/16" W/OUTSIDE STEP |
| 600-021 | 40" X 60" X 17 1/16" W/OUTSIDE STEP | 600-017 | 40" X 60" X 17 1/16" W/OUTSIDE STEP |



## ONE PIECE SURROUND

- Calgrain Finish & Tile Look
- All ABS Stock Formed From .060 Sheet
- Flanged Lip at Bottom - Easier Installation & Straight Wall Finish
- 57 3/4" Height



600-505 WHITE FOR 27" x 54" TUB  
 600-506 ALMOND FOR 27" x 54" TUB  
 600-507 WHITE FOR 40" x 54" GARDEN TUB  
 600-508 ALMOND FOR 40" x 54" GARDEN TUB

### RIVETS



600-515 ALMOND 25/BAG  
 600-516 WHITE 25/BAG



## THREE & FIVE PIECE SURROUND

- Calgrain Finish & Tile Look
- All ABS Stock Formed From .060 Sheet
- Flanged Lip at Bottom - Easier Installation & Straight Wall Finish
- 57 3/4" Height



600-500	WHITE	27X54 TUB - 5 PIECE
600-501	ALMOND	27X54 TUB - 5 PIECE
600-503	WHITE	27X54 TUB - 3 PIECE
600-504	ALMOND	27X54 TUB - 3 PIECE
600-514	WHITE	GARDEN TUB - 5 PIECE
600-510	ALMOND	GARDEN TUB - 5 PIECE



## ONE PIECE SHOWER PAN



600-040 WHITE 32" x 32"  
 600-041 ALMOND 32" x 32"  
 600-030 WHITE LH 54" x 28"  
 600-031 WHITE RH 54" x 28"  
 600-032 ALMOND LH 54" x 28"  
 600-033 ALMOND RH 54" x 28"



## SHOWER SURROUND



600-540 WHITE 68"H x 32"W x 32"D  
 600-541 ALMOND 68"H x 32"W x 32"D  
 600-531 WHITE 68"H x 54"W x 28"D  
 600-532 ALMOND 68"H x 54"W x 28"D

# Bath Shower Door *Series*

*Expensive in Style, Economical in Price*

The **By-Pass Shower Door** features exclusive "Free Flow" sill track with floating nylon guides attached to the door panels, which allows for both positive door traction, and easy cleaning.

A classic look with a solid touch is created with towel bars that are set in cast brackets and finished front and back.



The **Hinge Shower Door** offers an innovative alternative to traditional hinge-style doors. Internalized hinge to improve function, strength, durability and look.

- The doors have been sized so that adjustments are from -0" to +1½".
- The up to ¾" out-of-square adjustment on each wall will work better in fiberglass stalls



5327501	28" x 65" HINGE
5331501	32" x 65" HINGE
5354010	54" x 57" BYPASS
5354011	54" x 65" BYPASS



## PLUMBING

### TUB TRIM KIT

CHROME OR ABS PLASTIC

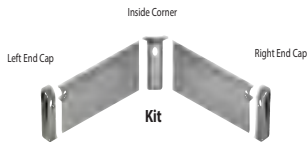

- 420-218 CORNER KIT CHROME
- 420-230 INSIDE CORNER CHROME
- 420-231 END CAP LEFT CHROME
- 420-232 END CAP RIGHTCHROME
- 420-235 27X54" WHITE TRIM KIT ABS
- 420-236 27X54" ALMOND TRIM KIT ABS

### SHOWER STRAINER



601-005 SHOWER STRAINER 3 1/2"

### METAL DRAIN & PLUG



601-000 1/2" DRAIN & PLUG

### ADAPTERS

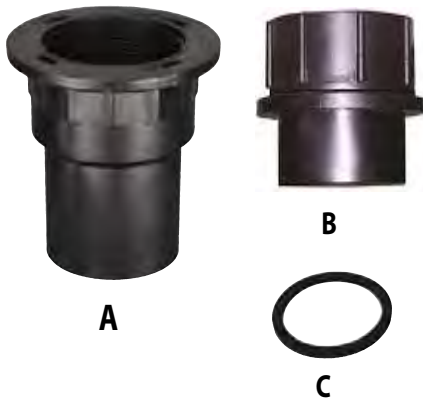

- 643-220 1 1/2" SPIGOT X FPT (A)
- 643-221 1 1/2" SWIVEL SPIGOTX FPT (B)
- 601-420 GASKET (C)

### ABS P-TRAP

HUB X HUB W/UNION JOINT



643-181 1 1/2" x 1 1/2" 25/CARTON

### DRAIN TUB TIP TOE W/LOCKNUT

CHROME



601-001 DRAIN TIP TOE W/LOCKNUT

### LAVATORY SINKS

PLASTIC, OVAL 17" X 20"



- 600-600 WHITE W/O-OVERFLOW
- 600-601 IVORY W/O-OVERFLOW

**Bell-Mac**  
**Sun-Rys**  
**Distributors**

### C.O. PLUG

1 1/4" X 5" NO OVERFLOW



601-030 STAINLESS STEEL RING, ABS BODY

## PLUMBING

### DOUBLE KITCHEN SINKS

STAINLESS STEEL, SELF RIM



600-710 33" x 19" x 6" DEPTH - 4 HOLE  
600-723 33" x 22" x 8" DEPTH - 3 HOLE  
600-724 33" x 22" x 8" DEPTH - 4 HOLE  
609-000 SINK CLIP, 10 PACK

### WASTE OUTLET

WITH OUT DISHWASHER BRANCH



601-410 UNIVERSAL TELESCOPIC  
601-420 RUBBER GASKET

### WASTE OUTLET

WITH DISHWASHER BRANCH



601-411 1 1/2" TELESCOPIC  
601-420 RUBBER GASKET

### KITCHEN SINK STRAINER ASSEMBLY



601-011 3 1/2" TWIST TOP BASKET  
STRAINER

### KITCHEN SINK STRAINER BASKET ONLY



601-012 BASKET ONLY

### SINK STRAINER

STAINLESS STEEL



601-013 SINK STRAINER  
STAINLESS STEEL 4"

### RUBBER STOPPERS



601-020 Duo-fit Stopper 1-1/8" to 1-1/4"  
601-023 Duo-fit Stopper 1-3/8" to 1-1/2"  
601-025 Duo-fit Stopper 1-5/8" to 1-3/4"

### SLIP JOINT NUT/WASHER 1 1/2"



690-107 SLIP JOINT NUT/WASHER

Our Mission:

"To Offer Quality Manufactured  
Housing Products with  
Exceptional Customer Service  
Centered Around Competitively  
Priced Quality Products  
Delivered On Time"

## PLUMBING

### TOILET BOWL / TANK COMPLETE UNIT



601-128 TOILET COMPLETE WHITE  
1.28 GPF  
601-160 TOILET COMPLETE WHITE  
1.6 GPF

### TOILET SEATS PLASTIC



601-120 WHITE  
601-121 IVORY

### AUTOMATIC ANTI-SIPHON TRAP VENT



644-540 PRO-VENT WITH 1 1/2" MPT  
50/PK

### BALLCOCK FLUIDMASTER



608-101 FLUIDMASTER 400A

### WAX GASKETS FOR SETTING CLOSET BOWLS



601-220 WAX GASKET W/FLANGE  
601-221 WAX GASKET ONLY  
FITS 3"-4" WASTE LINES

### ABS CLOSET FLANGE



643-200 4" x 3" - HUB  
643-201 4" x 3" - MPT  
643-202 4" x 3" - FPT



## MANUFACTURED HOUSING

## PLUMBING

### FLUSH VALVE



608-001 MANSFIELD WATER SAVER

FLUSH VALVE (SHOWN)  
10 3/4"H FOR ANY  
TOILET TANK - 50/CTN

### FLUSH VALVE



608-000 FLUSH VALVE 10 3/4"H  
WITH BALL & CHAIN

### TOILET BOLT SET

CLOSE COUPLED SOLID BRASS



601-200 5/16" x 3"

### TOILET HOLD DOWN FASTENERS

W/ NUTS & WASHERS  
BRASS PLATED  
2 PER PACKAGE



601-202 FASTENERS W/NUTS  
1/4" x 2 1/4"

### BALLCOCK FLOAT ROD

Code Approved  
Special Diverter System Controls The Tank,



608-100 12"

### STANDARD TANK LEVER

CHROME LEVER



608-300 8" METAL ARM, PLASTIC SPUD

### STANDARD TANK LEVER

PLASTIC LEVER



608-301 FLUIDMASTER TANK LEVER

### CLOSET GASKET



608-400 BOWL GASKET KIT

### ONE PC. RUBBER FLAPPER



608-200 TANK BALL W/CHAIN & HOOK



## PLUMBING

### ABS FOAMCORE PIPE

HEAVY DUTY, THICK WALL, BLACK  
SCHEDULE 40 ABS PIPE



643-001 1 1/2" x 10'  
643-002 2" x 10'  
643-003 3" x 10'

### SCHEDULE 40 PVC PIPE

HEAVY DUTY, THICK WALL, WHITE PVC - DWV PIPE



642-001 1 1/2" X 10'  
642-002 2" X 10'  
642-003 3" X 10'

### PIPE HANGER STRAPPING

METAL AND PLASTIC



644-560 METAL 3/4" X 10'  
644-561 METAL 3/4" X 100'  
644-570 PLASTIC 3/4" X 100'

### TUFF-PEX TUBING

CROSS LINKED POLYETHYLENE



660-035 100' BLUE (5/8" OD)  
660-036 100' RED (5/8" OD)  
660-037 100' BLUE (7/8" OD)  
660-038 100' RED (7/8" OD)

### TUFF-PEX TUBING

CROSS LINKED POLYETHYLENE



660-030 100' (3/8" OD)  
660-031 100' (1/2" OD)  
660-032 100' (5/8" OD)  
660-033 100' (7/8" OD)

### TUFF-PEX TUBING

CROSS LINKED POLYETHYLENE



660-041 20' (1/2" OD)  
660-042 20' (5/8" OD)  
660-043 20' (7/8" OD)

### UNIVERSAL TUBING CUTTER



440-130 FOR 3/8"-3/4" TUBING

### COPPER CRIMP RINGS BLACK - HARDENED / COPPER



672-111 1/2" TUBING RING 100 BAG  
672-112 3/4" TUBING RING 100 BAG

### CRIMP TOOL NON RATCHETING

SHORT HANDLE TOOLS 12"



440-201 3/8"  
440-203 1/2"  
440-205 3/4"

## PLUMBING

### STOP VALVES

BRASS



690-002 1/2" VALVE  
690-001 3/4" VALVE

### BOILER DRAIN VALVE

MIP X HOSE



690-020 1/2" MIP x HOSE  
690-021 3/4" MIP x HOSE

### BALL VALVE

BRASS



690-010NL 1/2"  
690-011NL 3/4"  
690-012NL 1"

### GAS VALVE



690-013 1/2"  
690-014 3/4"

### PEX BRASS BALL VALVE

BARB X BARB / BRASS



672-131NL 1/2" B x 1/2" B  
672-132NL 3/4" B x 3/4" B

### FROST-FREE SILCOCK VALVE

BRONZE BODY NICKEL PLATED



690-073 1/2" x 6"  
690-070 1/2" x 8"  
690-071 1/2" x 10"  
690-072 1/2" x 12"

### VENT CAP

WHITE PLASTIC, REMOVABLE CAP



840-101 1 1/2" DIAMETER—100/CTN

### VENT CAPS

FOR 1 1/2" PIPE GALVANIZED STEEL



840-100 2 3/8" DIA., REMOVABLE CAP  
50/CTN



MANUFACTURED HOUSING

## PLUMBING

### ABS 22 1/2° ELBOW

ALL HUB



643-073 3" x 3" 20/CARTON

### ABS LONG-TURN TEE WYES

SINGLE



643-283 3" x 3" x 3" 10/CARTON

### ABS TEES

SANITARY ALL HUB



643-161 1 1/2" x 1 1/2" x 1 1/2"

643-162 2" x 2" x 2"

643-163 3" x 3" x 3"

### ABS ELBOWS

STREET SPIGOT X HUB



643-121 1 1/2" x 1 1/2" 90° 20/CARTON

643-123 3" x 3" 45° 20/CARTON

### ABS 45° WYE

ALL HUB



643-263 3" x 3" x 3" 25/CARTON

### ABS 45° ELBOWS

ALL HUB



643-081 1 1/2" x 1 1/2" 100/CARTON

643-083 3" x 3" 20/CARTON

### ABS 90° ELBOWS

LONG TURN ALL HUB



643-111 1 1/2" x 1 1/2" 50/CARTON

643-113 3" x 3" 10/CARTON

### ABS 90° ELBOWS

ALL HUB (1/4 BEND)



643-091 1 1/2" x 1 1/2" 100/CARTON

643-092 2" x 2" 25/CARTON

643-093 3" x 3" 25/CARTON

### ABS P-TRAP

HUB X HUB W/UNION JOINT



643-181 1 1/2" x 1 1/2" 25/CARTON

### ABS P-TRAP ADAPTERS

SPIGOT X SLIP JOINT



643-210 1 1/2" x 1 1/4"

643-212 1 1/2" x 1 1/2"

W/TUBE STOP & SJ WASHERS

### ABS TRAY PLUG

ADAPTERS

SPIGOT X FPT (W/O PLUG)



643-221 1 1/2" x 1 1/2" 50/CARTON

### ABS TRAY PLUG

SCHEDULE 40



643-220 1 1/2" SP x SPSM

## PLUMBING

### ABS CLOSET FLANGE



643-200 4" x 3" - HUB  
643-201 4" x 3" - MPT  
643-202 4" x 3" - FPT

### ABS THREADED PLUGS

MPT



643-041 1 1/2" 50/CARTON  
643-043 3" 25/CARTON

### ABS COUPLINGS

HUB X HUB



643-011 1 1/2" x 1 1/2"  
643-012 2" x 2"  
643-013 3" x 3"

### ABS FLUSH BUSHING

SPIGOT X HUB



643-021 2" X 1 1/2"  
643-022 3" X 1 1/2"  
643-023 3" X 2"

### FLEXIBLE TRANSITION COUPLINGS

W/STAINLESS STEEL CLAMPS FITS PLASTIC, CAST IRON, COPPER, STEEL & LEAD



644-521 FITS 3" x 3" PIPE  
644-522 FITS 4" x 3" PIPE  
644-523 FITS 4" PIPE"

### SEWER RING



644-510 SEWER RING 4" X 3" 50/CARTON

### PLASTIC PIPE

#### PRIMER/CLEANER

USE PRIOR TO APPLYING CEMENT



720-311 1/2 PINT W/DAUBER  
720-312 1 PINT

### 3-WAY CEMENT

CLEAR FOR USE WITH PVC, CPVC AND ABS PIPE DAUBER INCLUDED



720-300 1/4 PINT  
720-301 1/2 PINT  
720-302 1 PINT



MANUFACTURED HOUSING



## PLUMBING

### PVC CLEAN OUT ADAPTER

SPIGOT X FPT SCHEDULE 40



642-033 3" 25/CARTON

### PVC THREADED PLUG

MPT SCHEDULE 40



642-043 3" 25/CARTON

### PVC SANITARY TEE

ALL HUB



642-163 3" 30/CARTON

### PVC 90° VENT ELBOW

HUB X HUB



642-103 3" x 3" 25/CARTON

### PVC 90° LONG TURN ELBOW

HUB X HUB



642-113 3" x 3" 10/CARTON

### PVC 90° ELBOW

ALL HUB



642-093 3" 10/CARTON

### PVC 45° ELBOW

HUB X HUB



642-083 3" 20/CARTON

### PVC 22-1/2° ELBOW

HUB X HUB



642-073 3" 20/CARTON

### PVC 45° ELBOWS - STREET

SPIGOT X HUB SCHEDULE 40



642-253 3" x 3", 45° 20/CARTON

### PVC COUPLING

HUB X HUB SCHEDULE 40



642-013 3" x 3" 60/CARTON

### PVC 90° ELBOWS - STREET

SPIGOT X HUB SCHEDULE 40



642-123 3" x 3", 90° 20/CARTON



MANUFACTURED HOUSING

## PLUMBING

### TEMPERATURE RELIEF VALVE

BRASS BODY, TEFLON COATED ACTUATOR



620-710 LONG BODY  
3/4" M x 3/4" F OUTLET

### GAS CONNECTORS

5/8" OD (1/2" ID)



690-401 18"  
690-402 24"  
690-403 30"  
690-404 36"  
690-405 48"

### EXTERIOR GAS CONNECTORS

STAINLESS STEEL CORRUGATED TUBING

PVC COATING



690-414 1" OD (3/4" ID) 24"  
690-415 1" OD (3/4" ID) 36"  
690-419 1 1/4" OD (1 1/4" ID) 24"  
690-420 1 1/4" OD (1 1/4" ID) 36"

### SCREW-IN ELEMENT SOCKET WRENCH



440-530 FITS 1 1/2" NUT

### SCREW-IN IMMERSION ELEMENT



628-050 120V 1500W  
628-056 120V 1750W  
628-053 240V 2500W  
628-054 240V 3500W  
628-055 240V 4500W

### THERMOSTATS

UL LISTED, 1 YEAR WARRANTY



628-300 LOWER  
628-302 UPPER W/HIGH LIMIT  
628-301 SINGLE POLE, LOWER ELEMENT



## HOW TO USE FLAIR-IT FITTINGS

### FLARED - CONE & NUT FITTINGS

- Designed for normal hot & cold potable water • Reusable fittings - No corrosion or scaling
- Simple installation - No crimping tools, cements, solder or teflon tape needed
- Complies with ASTM D 3309 & NSF listed (standard 14) • For Manufactured Housing & Rec. Vehicles

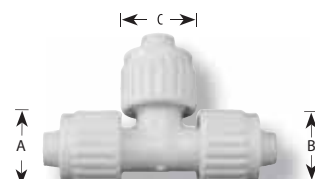

#### STEP 1

Slide nut over tubing.

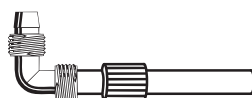

#### STEP 2

Firmly press tubing onto the flare of the fitting until the tubing rests against the fittings threads.



#### STEP 3

Slide the nut to the threads and tighten securely onto the fitting.

### ADAPTER - PEX FITTING



635-819 3/4" x 3/4" ADAPTER  
PEX FITTING-10 BAG

### SWIVEL ELBOWS

FAUCET TO FLAIR-IT



636-121 1/2" x 1/2" F SWIVEL POLY  
636-815 3/4" x 3/4" F SWIVEL PEX  
636-120 3/8" x 1/2" F SWIVEL

POLY / PEX 10 BAG

### DROP EAR ELBOW

SHOWER/TUB TO FLAIR-IT



635-551 1/2" x 1/2" POLY / PEX 10 BAG

## PLUMBING

### ADAPTERS - FEMALE



635-702 1/2" x 1/2" F POLY / PEX 10 BAG  
 635-860 3/4" x 3/4" F PEX ONLY 10 BAG  
 635-703 1/2" x 3/4" F PEX ONLY 10 BAG

### ADAPTERS - MALE



635-803 1/2" x 1/2"  
 635-804 1/2" x 3/4"  
 635-811 3/4" x 3/4"

### MALE ELBOWS



635-401 1/2" x 1/2" POLY / PEX 10 BAG  
 635-400 1/2" x 3/8" POLY / PEX 10 BAG

### ICE MAKER TEE & VALVE

FOR 1/2" PEX



05834 ICE MAKER TEE W/VALVE

### ELBOWS

WITH 2 FLAIR-IT CONNECTIONS



635-301 1/2" P x 1/2" P POLY / PEX 10 BAG  
 635-808 3/4" P x 3/4" P PEX ONLY 10 BAG  
 635-300 3/8" P x 3/8" P POLY / PEX 10 BAG

### ELBOWS

W/FEMALE PIPE THREAD AND  
 FLAIR-IT CONNECTIONS



635-810 3/4" P x 3/4" FPT PEX ONLY 10 BAG



## PLUMBING

### TEES – WITH 3 FLAIR-IT

CONNECTIONS

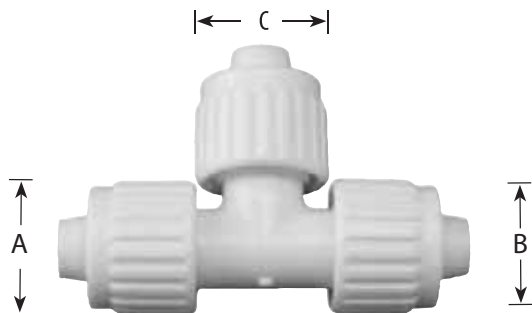

A B C

635-101	1/2" P x 1/2" P x 1/2" P	POLY / PEX	10 BAG
635-821	3/4" P x 1/2" P x 3/4" P	POLY / PEX	10 BAG
635-822	3/4" P x 3/4" P x 1/2" P	POLY / PEX	10 BAG
635-807	3/4" P x 3/4" P x 3/4" P	POLY / PEX	10 BAG
635-120	1/2" P x 1/2" P x 3/8" P	POLY / PEX	10 BAG
635-100	3/8" P x 3/8" P x 3/8" P	POLY / PEX	10 BAG

### SWIVEL STRAIGHT COUPLINGS

FAUCET TO FLAIR-IT CONNECTION



636-101	1/2" P x 1/2" FPT
636-100	3/8" P x 1/2" FPT
636-814	3/4" P x 3/4" FPT
636-102	1/2" P x 3/4" FPT

### BALLCOCK ADAPTERS

TOILET TO FLAIR-IT CONNECTION



	A X B
636-181	1/2" x 3/4" F PEX ONLY 10 BAG
636-180	3/8" x 3/4" F PEX ONLY 10 BAG

### STRAIGHT STOP VALVES

IN-LINE VALVE



636-510	3/8" P STRAIGHT VALVE	POLY / PEX
636-511	1/2" P STRAIGHT VALVE	POLY / PEX

### COUPLINGS



635-600	3/8" x 3/8"
635-601	1/2" x 1/2"
635-850	3/4" x 3/4"
635-603	1/2" x 3/8"
635-851	1/2" x 3/4"

### PLUGS

INSERTION INTO PIPE END



635-901	1/2" PEX ONLY 10 BAG
635-902	3/4" PEX / FLAIR 10 BAG

## PLUMBING

### TEES

BARB X BARB X BARB / BRASS

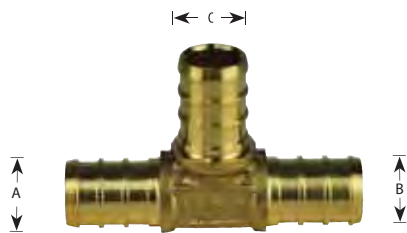

672-005NL 1/2" x 1/2" x 1/2"  
 672-010NL 3/4" x 1/2" x 3/4"  
 672-012NL 3/4" x 3/4" x 1/2"  
 672-013NL 3/4" x 3/4" x 3/4"

### COUPLINGS

BARB X BARB / BRASS



672-052NL 1/2" X 1/2"  
 672-053NL 3/4" X 1/2"  
 672-054NL 3/4" X 3/4"

### ADAPTER COUPLINGS

PEX BARB X PB BARB / BRASS



672-151NL ADAPTER 1/2" x 1/2" 25 BAG  
 672-152NL ADAPTER 3/4" x 3/4" 25 BAG

### SWIVEL ELBOWS



672-049NL 1/2" PEX BRASS NUT  
 672-075NL 1/2" POLY NUT

### FAUCET CONNECTION



672-070NL 1/2" x 1/2" FAUCET CONNECTION

### ELBOWS

BARB X BARB / BRASS



672-032NL ELBOW 1/2" x 1/2" 25 BAG  
 672-033NL ELBOW 3/4" x 1/2" 25 BAG  
 672-034NL ELBOW 3/4" x 3/4" 25 BAG

### MALE PIPE ADAPTERS

BRASS INSERT FITTING FOR PEX TUBING



672-091NL BRASS 1/2" PEX x 1/2" MP  
 672-092NL BRASS 1/2" PEX x 3/4" MP  
 672-093NL BRASS 3/4" PEX x 1/2" MP  
 672-094NL BRASS 3/4" PEX x 3/4" MP

### FEMALE PIPE ADAPTERS

BRASS INSERT FITTING FOR PEX TUBING



672-061NL BRASS 1/2" PEX x 1/2" FP  
 672-065NL BRASS 3/4" PEX x 3/4" FP  
 672-069NL SWIVEL 3/4" PEX x 3/4" FP

### BACKFLOW PREVENTER

BRASS, 3/4" FPT X 3/4" MPT



690-081 STAINLESS STEEL SPRINGS  
 50/CTN



## POLYETHYLENE FITTINGS

Use with PEX, Copper, CPVC, &amp; Polybutylene

## NUT/RING/CONE

**NUT**    **QEST#**    **SIZE**

661-101	QFN1	3/8 OD Tube
661-102	QFN2	1/2 OD Tube
661-103	QFN3	5/8 OD Tube
661-104	QFN4	7/8 OD Tube

**RING**

661-201	QR1	3/8 OD Tube
661-202	QR2	1/2 OD Tube
661-203	QR3	5/8 OD Tube
661-204	QR4	7/8 OD Tube

**CONE**

661-301	QC1	3/8 OD Tube
661-302	QC2	1/2 OD Tube
661-303	QC3	5/8 OD Tube
661-304	QC4	7/8 OD Tube

**TEES**

ALL MPT

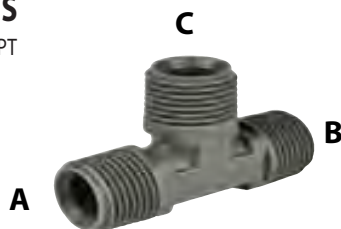
**QEST#**    **A x B x C**

660-100	QT333T	1/2 x 1/2 x 1/2
660-101	QT334T	1/2 x 1/2 x 3/4
660-102	QT433T	3/4 x 1/2 x 1/2
660-103	QT434T	3/4 x 1/2 x 3/4
660-104	QT443T	3/4 x 3/4 x 1/2
660-105	QT444T	3/4 x 3/4 x 3/4
660-106	QT543T	1 x 3/4 x 1/2
660-107	QT544T	1 x 3/4 x 3/4
660-108	QT545T	1 x 3/4 x 1
660-109	QT553T	1 x 1 x 1/2
660-110	QT554T	1 x 1 x 3/4
660-111	QT555T	1 x 1 x 1

**ELBOWS**

ALL MPT

**QEST#**    **MPT**

660-200	QE31T	1/2 x 1/4
660-201	QE32T	1/2 x 3/8
660-202	QE33T	1/2 x 1/2
660-203	QE43T	3/4 x 1/2
660-204	QE44T	3/4 x 3/4
660-205	QE53T	1 x 1/2
660-206	QE54T	1 x 3/4
660-207	QE55T	1 x 1

**FEMALE COUPLING**

660-600	QC33F	1/2 F x 1/2 F
660-601	QC44F	3/4 F x 3/4 F
660-602	QC55F	1 F x 1 F

**STREET ELBOW****QEST#**    **SIZE**

660-300	QSE33TF	1/2" MPT x 1/2" FPT
660-300	QSE43TF	3/4 MPT x 1/2" FPT
660-300	QSE54TF	3/4 MPT x 3/4 FPT

**ADAPTERS**

MALE/FEMALE

**QEST#**    **SIZE**

660-700	QC43TF	3/4" MPT x 1/2" FPT
660-701	QC54TF	1" MPT x 3/4" FPT
660-702	QC55TF	1" MPT x 1" FPT

**COUPLINGS****QEST#**    **MPT**

660-501	QC32T	1/2 x 3/8
660-502	QC33T	1/2 x 1/2
660-503	QC43T	3/4 x 1/2
660-504	QC44T	3/4 x 3/4
660-506	QC54T	3/4 x 1
660-507	QC55T	1 x 1

**GLOBE SHUT OFF VALVES****QEST#**    **MPT**

661-406	QV3500	1/2 x 1/2
661-405	QV3750	3/4 x 3/4
661-408	QV4100	1 x 1

**STOP VALVES****QEST#**    **SIZE**

661-400	QV411	1/2" MPT x 1/2" MPT
661-401	QV421	3/4" MPT x 1/2" MPT

## ELECTRICAL

### POST MOUNTED METERED RINGLESS PEDESTALS

100 AMP AND 200 AMP

STANDARD AND BYPASS MODELS

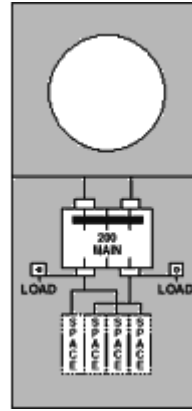
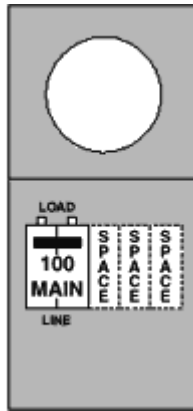

331-521

331-522

331-523

331-524

#### TYPE

100 AMP

200 AMP

200 AMP W/BYPASS R281C1P6H034

100 AMP W/BYPASS R481C1P6H034

#### A.C. DISCONNECT SWITCH

THREE-PIECE CONSTRUCTION  
UP OPENING



300-022 NONFUSIBLE 60 AMP

#### CONNECTORS



300-602 1/2" STRAIGHT CONNECTOR  
25/CTN

300-603 3/4" STRAIGHT CONNECTOR  
10/CTN

300-604 1/2" 90° ELBOW CONNECTOR  
10/CTN

300-605 3/4" 90° ELBOW CONNECTOR  
10/CTN

#### LIQUID-TIGHT CONDUIT KIT

FOR A.C. UNIT HOOKUP  
WIRE NONMETALLIC  
CONNECTORS  
ASSEMBLY, WIRE, CONDUIT & CONNECTORS



300-625 1/2" x 4', #10 WIRE

300-626 1/2" x 6', #10 WIRE

300-631 3/4" x 6', #6 WIRE



**ELECTRICAL**

Interior Lighting  
*Series*

**11" CEILING FIXTURE**

BRUSHED NICKEL  
TWO LIGHT  
(GLOBE SOLD SEPARATELY)



370-104 11" 2LT CEILING FIXTURE BRUSHED NICKEL

**11" GLOBE**

ALABASTER



371-207 11" GLOBE ALABASTER

**13" CEILING FIXTURE**

BRUSHED NICKEL  
TWO LIGHT  
(GLOBE SOLD SEPARATELY)



370-113 13" 2 LT CEILING FIXTURE BRUSHED NICKEL

**14" GLOBE**

WHITE PLASTIC  
DIFFUSER



371-300 14" GLOBE PLASTIC DIFFUSER

# Interior Lighting *Series*

## PIN-UP LIGHT

BRASS



370-200 FIXTURE 2 1/4"  
371-200 SHADE 2 1/4"

## CEILING FIXTURE

GLOSS WHITE  
TWO LIGHT  
(GLOBE SOLD SEPARATELY)



370-102 2 LT CEILING FIXTURE  
GLOSS WHITE 48/CARTON

## GLOBE



371-202 GLOBE WHITE 3 1/4"

## GLOBE



371-209 GLOBE CRYSTAL 3 1/4"

## PLASTIC FINIAL NUT

WHITE  
(LIGHTING ACCESSORIES)



378-000 PLASTIC FINIAL NUT

# Outdoor Lighting *Series*

## COACH PORCH FIXTURE

BLACK



370-002 COACH PORCH BLACK

## COACH PORCH FIXTURE

WHITE



370-003 COACH PORCH WHITE

## PORCH LIGHT

BLACK PLASTIC



370-000 BLACK

## GLOBE

CLEAR GLASS BARREL



371-203 GLOBE REPLACEMENT  
378-001 THUMB SCREWS

## ELECTRICAL

### ROCKER SWITCH-EASY 3 PIECE SNAP ON



**NOTE:** 300-450 rocker switch can be ganged with 300-452 double coverplate for multi-switch applications



- 300-450 SWITCH-SC DECO W/O COVEPLATE (#1/#2/#3)
- 300-451 COVERPLATE-SWITCH SINGLE-SNAP ON WHITE
- 300-452 COVERPLATE-SWITCH DOUBLE DECO-SNAP ON WHITE

### DUPLEX RECEPTACLE-EASY 2 PIECE SNAP ON

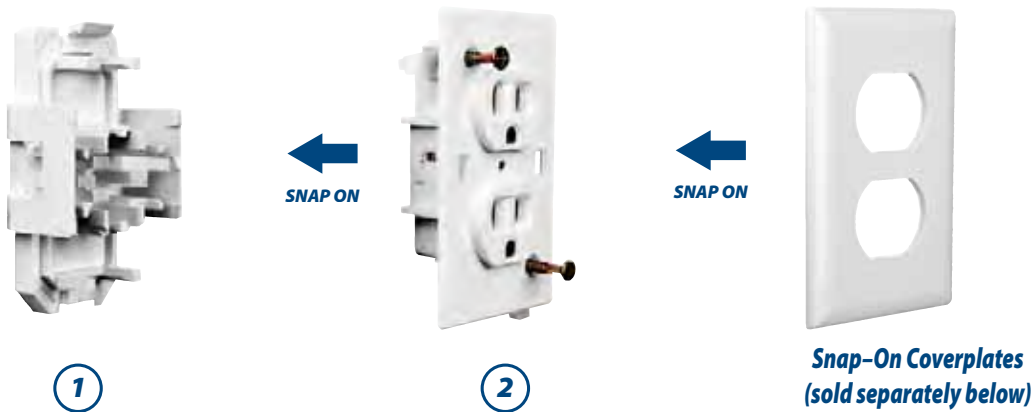

- 300-454 RECPTACLE-DUPLEX SC W/O COVERPLATE (#1/#2)
- 300-453 COVERPLATE-RECPTACLE-DUPLEX DECO-SNAP ON WHITE





## ELECTRICAL

### DUPLEX RECEPTACLE

AUTOMATIC GROUNDING



330-422 WHITE, 15AMP / 125V  
10/CARTON

330-421 IVORY, 15AMP / 125V  
10/CARTON

### SINGLE POLE TOGGLE SWITCH

AUTOMATIC GROUNDING



301-202 WHITE - 15AMP; 1/2HP 120V  
10/CARTON

301-201 IVORY - 15AMP; 1/2HP 120V  
10/CARTON

### ROCKER SWITCH

SINGLE PADDLE



301-202 WHITE, 15AMP / 125V  
10/CARTON

301-203 IVORY, 15AMP / 125V  
10/CARTON

### DUPLEX RECEPTACLE COVERPLATE



300-106 WHITE - SMOOTH SURFACE  
300-103 IVORY - SMOOTH SURFACE

### SINGLE POLE TOGGLE SWITCH COVERPLATE

SINGLE TOGGLE



300-105 WHITE - SMOOTH SURFACE  
300-101 IVORY - SMOOTH SURFACE

### ROCKER SWITCH COVERPLATE

SINGLE PADDLE



300-212 WHITE  
300-213 IVORY

## ELECTRICAL

### GROUND FAULT CIRCUIT INTERRUPTER

15 AMP, 125V



330-430 WHITE  
330-431 IVORY

### SMOKE ALARM

120 VOLT WITH BATTERY BACK-UP  
U.L. APPROVED



300-711 WHITE, 5 1/4" DIAMETER  
120 VOLT

### SMOKE ALARM

BATTERY U.L. APPROVED



300-710 WHITE, 5 1/4" DIAMETER  
2"H, 9 VOLT BATTERY  
INCLUDED—12/CTN

### CO DETECTOR

BATTERY AAA

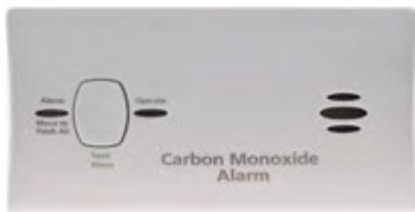

300-720 BATTERY AAA

### CO DETECTOR

120 VOLT/BATTERY BACKUP



300-721 HARD WIRED

### CO DETECTOR

PLUG-IN BATTERY BACKUP



300-723 PLUG-IN

### POWER RANGE HOOD

POWER - WITH LIGHT  
TOP OR BACK SQUARE EXHAUST



FRONT



BACK

880-112 WHITE, 12" x 30"

### VENTED RANGE HOOD

POWER - WITH LIGHT  
ROUND TOP EXHAUST



FRONT



BACK

880-152 WHITE, 12" x 30"

### POWER RANGE HOOD

POWER - WITH LIGHT  
TOP OR BACK SQUARE EXHAUST



FRONT



BACK

880-132 WHITE, 12" x 42"

### RANGEHOOD OUTLET ADAPTER

8" X 8" (FOR SINGLE AND TWO SPEED)

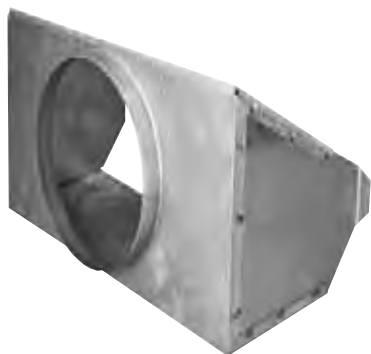

888-253 RANGE HOOD OUTLET  
ADAPTER

### RANGEHOOD FAN MOTOR

115 VOLT



888-005 RANGE HOOD FAN MOTOR  
115V

### RANGEHOOD GREASE FILTER

8" X 8" (FOR SINGLE AND TWO SPEED)



888-200 FILTER GREASE 8" x 8"  
(FOR SINGLE AND TWO SPEED)  
FOR RANGEHOOD

## VENTS

### BATHROOM CEILING FAN



#### WITH LIGHT

880-000 VERTICAL OUTLET, 10 3/4" R.O.  
USES 7 7/8" DIAMETER DUCT

371-301 COVER LENS

888-100 FAN BLADE

#### WITHOUT LIGHT

880-010 BATHROOM FAN ASSEMBLY

888-006 REPLACEMENT MOTOR

888-411 REPLACEMENT COVER

### EXHAUST FAN SIDEWALL

FOR 2 3/4" - 4" THICK WALLS



880-201 9 1/2" x 9 1/2" R.O.  
115V. MEDIUM MOTOR  
MILL FINISH W/ GRILL 6/CTN

### EXHAUST FAN GRILL



888-402 SILVER  
888-403 WHITE  
(USE WITH 880-201)

### ROOF CAP 5"

CAP FLANGE

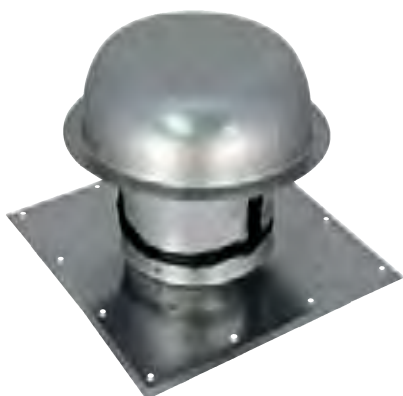

840-105 4 3/4" ABOVE ROOF LINE  
5" DIA. ATTIC VENT 26/CARTON

### ROOF CAP 7"

CAP FLANGE FOR FLAT ROOF

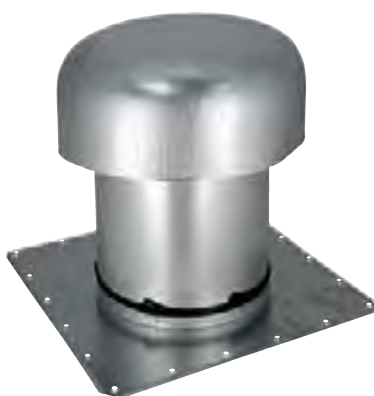

840-110 3/4" BELOW ROOF LINE  
840-111 4 3/4" BELOW ROOF LINE

### ROOF CAP 7"

CAP FLANGE FOR SLOPED ROOF OF 12°

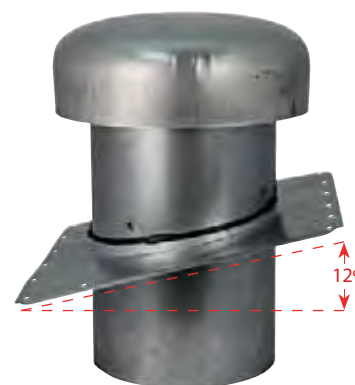

840-112 COMPLETE ASSEMBLY FOR  
SLOPED ROOF 12° ANGLE  
FOR VERTICAL OUTLET FANS  
4/CARTON



## VENTS

### SWITCH-FAN ROCKER

BLACK—2 SPEED



880-522 SWITCH - FAN, ROCKER BLACK  
2 SPEED

888-523 SWITCH - FAN, ROCKER BLACK  
1 SPEED

### FANBLADE—RANGEHOOD

FOR ROUND OUTLET SINGLE SPEED

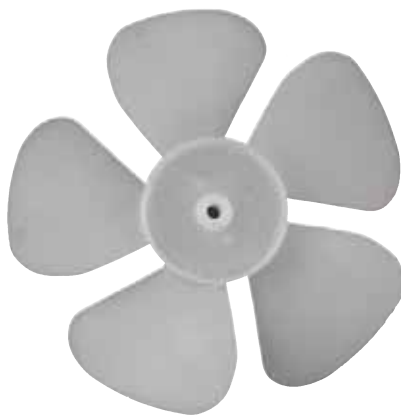

888-102 FANBLADE - RANGEHOOD  
RND OUTLET SINGLE SPEED

### FANBLADE—RANGEHOOD

FOR SQUARE OUTLET



888-103 FANBLADE - RANGEHOOD  
SQUARE OUTLET

### OUTSIDE VENT COVER

WEATHERPROOF WITH LOCKABLE  
DAMPER. 1 3/4" INLET, WHITE.  
3 1/2" x 10.5" RO. COLONIAL WHITE



880-312 OUTSIDE VENT COVER

### DRYER VENT KIT WITH RIGID SUPUR-FLEX®

SOLD BY THE FOOT

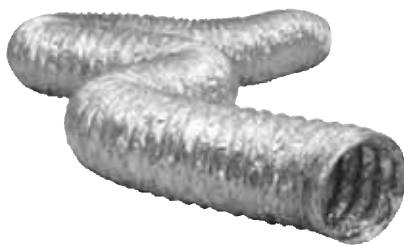

840-003 4" FLEXIBLE METALIC DUCT  
840-010 CLAMP HOSE 3 5/8" TO 4 1/2"

### DRYER VENT KIT WITH SEMI-RIGID SUPUR-FLEX®

DESIGNED & ENGINEERED FOR DRYER VENTING  
HOLDS RIGID SHAPE WHEN STRETCHED

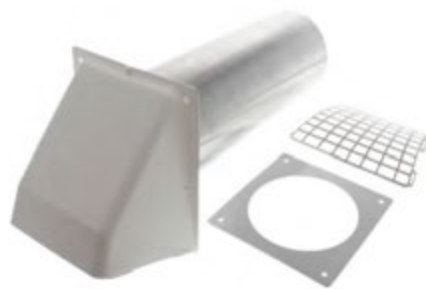

840-000 WHITE HOOD

## TOOL & FASTENERS

### 6-IN-1 DRIVER

1/4" & 5/16" HEX OPENING NUT DRIVER WITH  
3/16" & 9/32" SLOTTED HEAD BIT AND #1 & #2  
PHILLIPS HEAD BIT

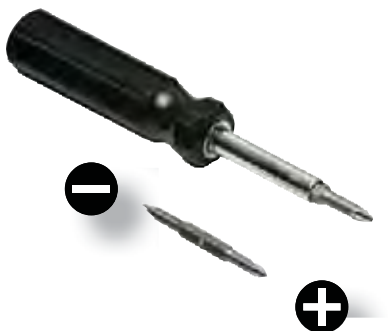

440-020 6 IN 1 SCREW/NUT DRIVER

### NUT SETTERS

LONG

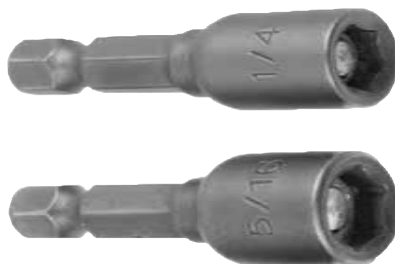

440-330 1/4" X 1 1/4"  
440-331 1/4" X 2 9/16"  
440-332 1/4" X 2" TAPERED  
440-335 5/16" X 1 1/4"

### 1/4" MAGNETIC BIT HOLDER

FOR ANY STYLE INSERT BIT



440-346 BODY DIAMETER 1/4"  
STAINLESS STEEL

### POWER BITS

1/4" HEX HEAD SQUARE



440-300	#1	x	2"
440-301	#1	x	3"
440-302	#2	x	2"
440-303	#2	x	3"
440-304	#2	x	4"
440-305	#2	x	6"

### POWER BITS

1/4" HEX HEAD

PHILIPS

CLUTCH



440-310 #2 x 2"	440-320 #2 1/8" x 2"
440-311 #2 x 2 3/4"	440-321 #3 5/32" x 2"
440-312 #3 x 2"	

### 1 1/2" WHITE ROSETTE #6 SCREWS



420-302S WHITE ROSETTE SCREWS 1 1/2"  
100 BAG

### WHITE ROSETTES

1" DIAMETER



420-302R 1" ROSETTES 25/BAG

### UNIVERSAL TUBING CUTTER



440-130 FOR 3/8" - 3/4" TUBING

### SNAP LOCK PUNCH

FOR VINYL ONLY



440-221 1/2" THROAT DEPTH 8 1/2" LONG

## TOOL & FASTENERS

### WHITE 1/4" HEX HEAD SCREWS



SIZE	QTY 50	QTY 1000
1"	460-120	460-124
1 1/4"	460-130	460-134
1 1/2"	460-140	460-144

### ZINC 1/4" HEX HEAD SCREWS

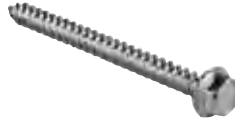

SIZE	QTY 50	QTY 1000
1"	460-020	460-024
1 1/4"	460-030	460-034
1 1/2"	460-040	460-044
2"	460-050	460-054

### SHOCK CORDS

W/LOCKING METAL SNAPS

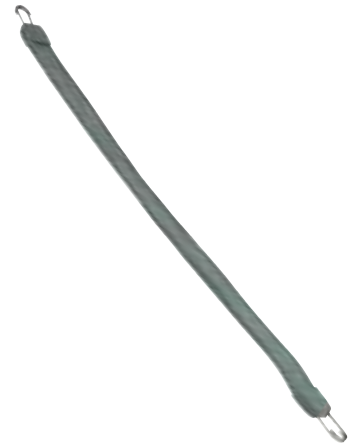

170-300 18" LENGTH 25/CTN

### ANCHOR DRIVE MACHINE

HEAVY DUTY 17.25 RPM

1/2 HP DRIVE MACHINE

120V / 60 CYCLE / 9 AMP

MOTOR "ON / OFF" SWITCH W/ FORWARD & REVERSE

DRIVE HEAD SOLD SEPARATELY (#482741)



440-411 DRIVE HEAD ADAPTER

440-412 1/2 HP DRIVE MACHINE

### SOIL TEST PROBE

DETERMINES SOIL TYPE FOR PROPER

ANCHOR SELECTION



440-413 SOIL TEST PROBE W/CARRYING CASE & TORQUE WRENCH INSTRUCTION



## TOOL & FASTENERS

### ANTI-FREEZE HAND PUMP

PUMPS ANTIFREEZE DIRECTLY INTO WATER LINES AND SUPPLY TANKS



650-110 ANTIFREEZE HAND PUMP

### HYDRAULIC BOTTLE JACK



137-500 12 TON STD  
137-501 12 TON LOW  
137-505 REPAIR PARTS

### HYDRAULIC BOTTLE JACK



137-502 20 TON STD  
137-503 20 TON LOW

### TOILET BOLT SET

CLOSE COUPLED SOLID BRASS

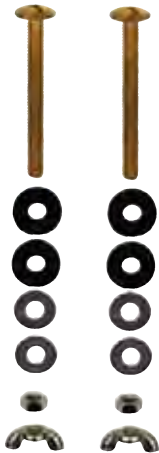

601-200  $\frac{5}{16}$ " x 3" 300/CTN

### TOILET HOLD DOWN FASTENERS

W/ NUTS & WASHERS  
BRASS PLATED  
2 PER PACKAGE



601-202 FASTENERS W/NUTS  $\frac{1}{4}$ " x 2  $\frac{1}{4}$ "

### CAULKING GUN



440-230 FOR ALL STANDARD SIZE CAULK



# MANUFACTURED HOUSING

## SEALANTS & ADHESIVES

### RM LUCAS PREMIUM ELASTOMERIC FINISH COAT 7 YEAR

- Renews most roofing substrates
- Expands and contracts with the roof
- Long lasting protection and reflectivity



700-092 1 GAL. ROOF COATING

700-096 5 GAL. ROOF COATING

---

### RM LUCAS PREMIUM FIBERED ALUMINUM ROOF COATING 5 YEAR

- Renews most roofing substrates
- Expands and contracts with the roof
- Long lasting protection and reflectivity



700-082 1 GAL. PREMIUM

700-086 5 GAL. PREMIUM

---

### RM LUCAS FIBERED ALUMINUM ROOF COATING 3 YEAR

- Economy grade
- Reinforced with fiber for durability
- Reflects heat and harmful UV rays
- Protects against the elements, extending the life of the roof



700-076 5 GAL.



### RM LUCAS ACRYLIC PATCHING CEMENT

- Blend of acrylic resin and reinforcing material designed to stop leaks in damp or dry surfaces
- Seals out water and resists mildew and weathering when cured



700-312 1 GAL. ROOF SEAL/PATCH CEMENT

### WET OR DRY PLASTIC ROOF CEMENT

- A blend of selected asbestos
- Smooth, easy-working consistency which adheres to wet or dry surfaces
- Flexible after application, expanding and contracting on the surface to which it is applied
- High resistance to weathering
- Provides excellent durability against all the stresses and wear to which such products are normally exposed



700-303 CEMENT ROOF COAT 1GAL.

### ROOF COAT BRUSH & HANDLE



700-810 BRUSH 7" & HANDLE 48"

### 3" CHIP BRUSH

W/ WOOD HANDLE



700-801 3" CHIP BRUSH

## SEALANTS & ADHESIVES

### TUB & TILE CAULK

- SILICONIZED ACRYLIC LATEX
- MILDEW RESISTANT
- WATER CLEAN UP
- INDOOR / OUTDOOR
- MEETS ASTM C-834
- NONFLAMMABLE



720-050 WHITE 10 OZ  
720-051 ALMOND 10 OZ

### SILICONE CAULK

- MILDEW RESISTANT
- 15 YEAR WARRANTY
- PAINTABLE
- NON-STAINING
- WATER CLEAN UP



720-052 WHITE 10 OZ.

### BUTYL GUTTER SEAL CAULK / WHITE

- DESIGNED FOR SEALING
- ALUMINUM GUTTERS
- VINYL GUTTERS
- DOWN SPOUTS
- METAL FLASHING
- TRIM PLATES AND
- EXTERIOR BUILDING MATERIALS



700-407 WHITE BUTYL SEAL CAULK 10 OZ.

### ALL PURPOSE CAULK

IDEAL FOR SEALING AROUND:

- PANELS
- WINDOWS
- DOORS
- SKYLIGHTS
- ALUMINUM SIDING
- INTERIOR / EXTERIOR BUILDING MATERIALS



720-003 CLEAR CAULK 10.3 OZ.  
720-004 WHITE CAULK 10.3 OZ.

### WET/DRY PLASTIC ROOF CEMENT

FORMS AN ELASTIC, DURABLE AND WATER RESISTANT SEAL  
PROVIDES MAXIMUM RESISTANCE TO WEATHERING

USES:

- ASPHALT ROOFS
- METAL ROOFS
- COMPOSITION ROOFS
- AROUND CHIMNEYS
- DOWN SPOUTS
- EAVES



700-403 10 OZ.  
700-404 1 GALLON

### ROOF JACK SEALANT



4000-4241 ROOF JACK SEALANT

### PUTTY TAPE

COLORMETRIC • FOR VERTICAL APPLICATIONS ON DOORS AND WINDOWS



480-005 PUTTY TAPE 1/8" x 1" x 30'

### BUTYL TAPES

BLACK / GRAY • FOR HORIZONTAL APPLICATIONS ON SKYLIGHTS

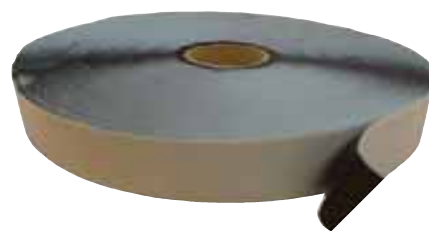

480-001 BLACK BUTYL TAPE 1/8" x 3/4" x 30'

## SEALANTS & ADHESIVES

### BOTTOM CLOSURE TAPES

MENDING MATERIAL  
SOLID COATED FABRIC W/ADHESIVE



- 133-055 TAPE 4" x 180' 18/CTN  
133-056 TAPE 6" x 180' TO REPAIR LONG SLITS 12/CTN  
133-050 ROLL 28" x 25' FOR ANY SIZE PATCH 20/CTN

### BOTTOMBOARD REPAIR KITS



- 133-010 BOTTOMBOARD 30" X 100' ROLL  
133-001 BOTTOMBOARD 172" X 70'  
133-060 KIT CONTENTS: 10 SQUARE FEET WITH ADHESIVE (54" X 28")  
20 SQUARE FEET NON ADHESIVE (108" X 28")  
POLYETHYLENE BOTTOMBOARD

### INSULATION & HVAC TAPE ALUMINUM FOIL



- 480-008 ALUMINUM FOIL TAPE 2" x 50 YDS. 24 CTN

### TEFLON THREAD SEAL TAPES

FOR METAL, PLASTIC OR RUBBER PIPE THREADS



- 480-023 ½" x 260'

### CLOTH DUCT TAPES

GENERAL PURPOSE  
HVAC & DUCT APPLICATIONS



- 480-009 WHITE  
480-010 SILVER

### DUCT TAPE HEAVY DUTY

HIGH TACK • HEAVY DUTY USE • BLACK



- 480-017 Black Cloth Heavy Duty Tape 2" x 60 YDS.

### ELECTRICAL TAPE



- 352-000 BLACK ¾" x 20 YDS.

### Sealing Compound

A non-hardening dough-like material that is easy to use.  
Use for plugging openings in foundations or around  
refrigeration tube entry.



- 720-390 1 LB. Sealing Compound

## SEALANTS & ADHESIVES

### SPRAY ADHESIVE

MULTI-PURPOSE FOR BOTTOM BOARD, LINOLEUM, CARPET, ETC



720-230 16 OUNCE CAN

### HEAVY-DUTY SILICONE SPRAY LUBRICANT

High Viscosity Formula Eliminates Squeaks and Lubricates All Kinds Of Household and Mechanical Equipment

Compatible with All Metals, Rubber, Plastic and Wood

760-010 15 OUNCE SPRAY CAN 12/CTN.



### GAS LEAK DETECTOR

Bubbles at the site of the problem when gas is escaping  
Dauber included



720-340 8 OUNCE

720-341 1 GAL

### CAUTION TAPE



480-026 3" x 333 YARDS

### SQUEAK - ENDER

SOLUTION TO SQUEAKY FLOORS



460-600 INSTALL FROM UNDER SIDE OF FLOOR

### SAG - ENDER

SOLUTION TO THOSE ANNOYING SUB-FLOOR SAGS, DIPS AND WEAK SPOTS



460-602 SAG-ENDER FOR FLOORS.

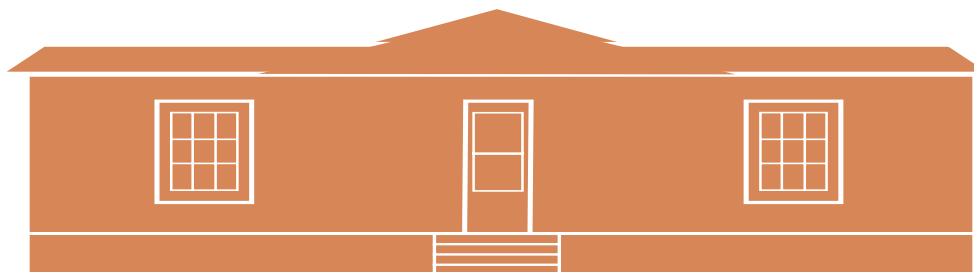

## MANUFACTURED HOUSING

**A**

A-COIL	
BOX	10, 20 , 28
QUICK CONNECT	22
SWEAT FIT	24
ABS	
FITTINGS	99, 101, 105-106
PIER PAD	56
PIPE	103
TUB	96
AIR CONDITIONING	
CONVENIENCE KIT	33, 114
DAMPER	32
DISCONNECT	33, 114
DUCT, FLEXIBLE	31
LINESET	23, 26
PACKAGED	29, 30
PAD	33
QUICK CONNECT	21 - 23
SWEAT FIT	24 - 26
ANCHOR	
ACCESSORIES	52 - 56
DRIVE MACHINE	54, 125
Xi2 SYSTEMS	
CONCRETE	49
FROST-FREE	51
GROUND	50

**B**

BACK FLOW PREVENTER	112
BALL, VALVE	104
BALLCOCK	102
BATHTUB	
ACCESSORIES	99
FAUCET	92 - 95
DOOR	98
SURROUND	97
TUB	96
BITS, POWER	124
BLOWER KIT	28
BOARDS	
ABS	56
HARDWOOD	56
BOILER DRAIN VALVE	104
BOLT	
LAG & SHIELD	52
SPLIT	54
BOTTLE JACKS	126
BOTTOM BOARD MATERIAL	130
BRUSH, ROOFING	128
BUCKKLES, STRAP	53
BUNGEE CORDS	55, 125

**C**

CABLE TIES	32
CAULKING	
GUN	126, 129
PUTTY TAPE	76, 129
SILICONE	76, 129
TUB & TILE	129
CEILING	
EXHAUST FAN	122
LIGHT	115-116
RING	10
ROSETTE	124
CEMENT	
PIPE	106
ROOF	128
CLEANER, PIPE	106
CLOSE-OFF FILM	56
CLOSET	
FLANGE	101, 106
HARDWARE	102
CO DETECTOR	120
CO PLUG, LAVATORY	99
CONDENSATE PUMP	26
CONDUIT & FITTINGS	33
CONNECTORS	
DUCT	
GAS	108
CONTINUOUS WASTE	100
CONVENIENCE KIT	33, 114
CRANKS, WINDOW	84
CRIMPING	
RINGS	103
TOOLS	103
CUTTER, TUBE	103
<b>D</b>	
DAMPER	
AIR CONDITIONER	10
RANGE HOOD	121
DISCONNECT	33, 114
DISHWASHER DRAIN	100
DOOR	
ACCESS PANEL	46
EXTERIOR	
COMBO	67-68
OUTSWING	69-70
HARDWARE	74-76
INTERIOR	72
PATIO	71
SHOWER	98
STORM	70
WATER HEATER	86

DRAIN	
FITTINGS	99
SINK	100
STOPPER	100
VALVE	104
VENT	101
DRAWER, HDWE	74
DRIP CAP	76
DRYER VENTING	123
DUCT	
COLLAR	32
CONNECTOR	9
DRYER	123
FLEXIBLE INSUL	31
RANGE HOOD	121
REDUCER	32
TAPE	130
Y-CONNECTOR	32

**E**

ELECTRICAL	
CO DETECTOR	120
CONDUIT & FITTINGS	33
CONVENIENCE KIT	33, 114
DISCONNECT	33, 114
GFCI & COVER	120
PEDESTAL	114
OUTLET & COVER	119
SNAP-ON & COVER	118
SWITCH & COVER	119
SMOKE	120
TAPE	130
ELEMENT	
WATER HEATER	108
WRENCH	108
EXHAUST	
DRYER VENT	123
FAN	122



**F**

FAN	
BLADES	123
EXHAUST	122
MOTOR	121
FASTENERS, TUB	97
FAUCETS	
FROST PROOF	104
KITCHEN	91
LAVATORY	93
REPAIR PARTS	94-95
TUB & SHOWER	92-93
FIBERGLASS PIPE INSULATION	88
FIBERGLASS STEPS	58-60
FILTER	
HVAC	34
RANGE HOOD	121
FINIAL NUT	116
FITTINGS	
ABS	105-106
CONDUIT, LIQUIDTITE	33, 114
FLARE-IT	109-11
PEX	104, 112
PVC SCH 40	107
QEST	113
FLAGS, TRANSPORTATION	55
FLANGE, CLOSET	101, 106
FLAPPER, TANK BALL	102
FLEX-MEND	130
FLEXIBLE	
COLLAR	32
DUCT, INSULATED	31
DRYER	123
FLOOR REGISTER	33
FLUSH VALVE	102
FOUNDATION PAD	56
FROST PROOF FAUCET	104
FROSTEX HEATING TAPE	88
FURNACE	
ACCESSORIES	10-15, 20
COLEMAN PARTS	36
ELECTRIAL	12-15
GAS	8-11, 16-19
THERMOSTAT	35

**G**

GARDEN TUBS	96
GAS	
CONNECTORS	108
LEAK DETECTOR	131
SHUT-OFF VALVES	104
GASKET, TOILET TANK	101
GLASS SHADES	116
GLUES	
PIPE	106
SPRAY, STA-PUT	131
GRILL	
FLOOR REGISTER	33
LOUVERED	28
SIDEWALL	122
SIDEWALL FAN	122
GROUND	
ANCHOR	52
POLYFILM	56

**H**

HAND PUMP KIT	88
HAND TOOLS	124
HANDLE	
FAUCET	93, 95
ROOF COAT BRUSH	128
STORM DOOR	76
WINDOW CRANK	84
HANGER STRAP	28, 103
HARDWARE	
DRAWER	74
STORM DOOR KIT	76
WINDOW	84, 85
HEAT	
PUMP	30
TAPE, FROSTEX	88

**I**

INDEX BUTTON	93
INSULATED FLEX DUCT	31
INSULATION PIPING	88
INTERIOR DOOR	72

**J**

JACK HYDRAULIC	126
JACK REPAIR KIT	126

**K**

KITCHEN	
FAUCET	91
PARTS	91, 95
SINK	100
KNOCKER/VIEWER	76

**L**

LAG & SHIELD	52
LATCHES, WINDOW	85
LAVATORY	
FAUCET	93
PARTS	93-95
SINK	99
LEAK DETECTOR	131
LEAK STOPPER	129
LIGHTS	
CEILING EXHAUST FAN	122
FINIAL	116
FIXTURE	115-116
SAFETY, STROBE	55
LINESET	
EZ-PULL, SWEAT	26
QUICK CONNECT	23
LIQUIDTITE & FITTINGS	33, 114
LOAD SIGN	55
LOCKS	
DEADBOLT	75
ENTRANCE	75
INTERIOR	75
STORM DOOR KIT	76
LUBRICANT, SILICONE	131

**M**

MEASURING GUIDE	
DOORS	61-66
WINDOWS	77-78
MOLDING	
INTERIOR	73-74
TUB	99

**N**

NAILS	
COLORED	74
SKIRTING	39,42

**O**

OUTRIGGERS, ADJUST	54
OVERSIZE LOAD SIGN	55

## P

PACKAGED AIR	29-32
PATIO	
ANCHOR	52
DOOR	71
PEDESTAL, ELECTRIC	114
PENETROMETER	55
PEX PIPE & FITTINGS	103-104, 112
PIER	
PAD	56
STEEL PIER	56
STEEL PIER HEAD	56

## PIPE

ABS	103
CEMENT & CLEANER	106
HANGER	28, 103
HEATING CABLE, FROSTEX	88
INSULATION	88
PEX	103
PVC SCH 40	103
VENT	123
PLUG, SINK	100
PLUMBING VENT	101
POP-UP ASSEMBLIES	95
PORCH LIGHT	117
POWER BITS	124
PRESSURE RELIEF VALVE	108
PVC	
CEMENT & CLEANER	106
FITTINGS	107
PIPE	103

## Q

QEST	
CRIMP TOOL	113
FITTINGS	103

## R

RANGE	
ACCESSORIES	121, 123
HOOD	121
REGISTER	
FLOOR	33
SIDEWALL GRILL	122
REVOLV HVAC	8-30
RING	
CRIMP	103
SPONGE, TOILET	102
WAX, TOILET	101
ROMEX CONNECTOR	33, 114

## ROOF

BRUSHES	128
CEMENT	128
COATING	127, 128
JACK	9, 87
CEILING RING	10
CROWN CAP	11
EXTENSION	11, 87
VENT	104, 122
ROSETTE W/SCREW	124
RUBBER STOPPER	100

## S

SAG ENDER	131
SCH 40	
FITTINGS	107
PIPE	103
SCREEN	
FRAME	84
MATERIAL	84
SPLINE	84
SPLINE TOOL	84
SCREW	
BITS	124
DRIVERS	124
HEX WASHER HEAD	76, 125
SEALANT	
CAULKING	129
PUTTY TAPE	129
ROOF COATING	127, 128
SKYLIGHTS	129
THUM-GUM	26, 130

SEAT, TOILET	101
SEWER SPONGE RING	106
SHADES	115-117
SHOCK CORDS	55, 125
SHOWER	
DOOR	98
FAUCET	92-93
HEAD	94
PAN	97
SHUT-OFF VALVE	104
SIDEWALL FAN	122
SIGN OVER/WIDE LOAD	55
SILICONE	
LUBRICANT	131
SEALANT	129

## SINK

KITCHEN	100
LAVATORY	99
STOPPER	100
STRAINER	100
SKIRTING	
ACCESS PANEL DOOR	46
HANGER	46
HARDWARE	39, 46
MASON BRICK	41
MASON ROCK	40
PREMIUM PLUS	37-38
SAVER	47
TITAN PRIME	43
TITAL ELITE, INSULATED	44-45
TRU-GUARD	39
VENT	42-45
SKYLIGHTS	83
SMOKE ALARM	120
SOIL TEST PROBE KIT	55, 125
SPEED WRENCH	54
SPLINE TOOL	84
SPLIT SYSTEM AIR COND	
QUICK CONNECT	21-23
SWEAT	24-26
SQUEAK ENDER	131
STA-PUT ADHESIVE	131
STEM & BONNET, FAUCET	94
STEPS	58-60
STOP VALVE	104
STOPPERS, DRAIN	100
STORM	
DOOR	70
HARDWARE KIT	76
WINDOW, ALUM	79-80
CLIPS	84
STRAINER, SINK	100
STRAP	
ANCHOR	53
BUCKLES	53
HANGER	28, 103
SEALER	54
SEALS	53
SURROUND	
SHOWER	97
TUB	97
SWITCHES	
DISCONNECT	33, 114
RANGE HOOD	123

**T**

T & P VALVE	108
TANK BALL	102
TAPE	
ALUMINUM FOIL	130
BUTYL	129
CAUTION	131
DUCT	130
ELECTRIAL	130
HEATING CABLE, FROSTEX	88
PUTTY	129
TEFLON	130
TARP STRAP	55
TEST PROBE, SOIL	55, 125
THERMALINE, WOODFORD	89
THERMOCOUPLES	34
THERMOSTAT	
AC/FURNACE	35
HEAT PUMP	27
WATER HEATER	108
WIRE	35
THUM-GUM	26, 130
TOILET	101
PARTS	101-102
SEAT	101
TRANSITION COUPLING	20, 106
TRIM	
ALUMINUM, TUB	99
MOLDING	73-74
TRU-GUARD SKIRTING	39
TUB	
ABS	96
CAULK	129
DOOR	98
FAUCET	92-93
MOLDING	99
SPOUT	94
STRAINER	99
SURROUND	97
TUBING	
CUTTER	124
PEX	103

**V**

VALVE	
BALL	104
FLUSH	102
GLOBE	113
QEST	113
STOP	104
WATER	104
VAPOR BARRIER	56
VENT	
CAP	122
CEILING	122
CHECK	101
CONCENTRIC VENT	20
DRYER	123
FAN	122
PLUMBING	104
RANGE HOOD	121
SIDEWALL RETURN AIR	122
VINYL SKIRTING	37-39
VINYL WINDOWS	81-82
VMA FURNACE	
ACCESSORIES	17-20
COIL CABINET	17-20
FURNACE	16-19

**W**

WALL	
SHOWER SURROUND	97
TUB SURROUND	97
WATER	
CONNECTOR, SANITARY	89
DOOR	86
HEATER	87
PARTS	99
ROOF JACK	87
THERMOSTAT	108
WASTE OUTLET	100
WAX BOWL RINGS	101
WEDGES	
ABS	56
WOOD	56
WIDE LOAD SIGN	55
WIND STA-RODS	46

**WINDOW**

CLIPS	84
CRANK	84
EXTERIOR	
ALUMINUM	79-80
VINYL	81-82
GLAZING	85
REPAIR PARTS	84-85
STORM	79-80
WIRE	
CONVENIENCE KIT	33, 114
ELECTRICAL	33, 114
THERMOSTAT	35
WOOD	
BOARD	56
WEDGES	56
WOODFORD/THERMALINE	89
<b>X</b>	
Xi2 SYSTEM	
CONCRETE	49
FROST-FREE	51
GROUND	50

800-747-7091

**Bell-Mac**  
**Sun-Rys**  
**Distributors**

[www.sun-rys.com](http://www.sun-rys.com)



PROUD MEMBER OF THE FOLLOWING MH ASSOCIATIONS:



2751 Morton Drive  
East Moline, IL 61244

800-747-7091  
[www.sun-rys.com](http://www.sun-rys.com)

309-281-1801  
309-281-1810 Fax

